1973

VICTORIAN

Victorian '74–'75
Vic says "How!"

there was a plan to this earth
the earth I enjoy
for every tree, flower and stream
every moment, whisper and dream.

like the blueprints of a school
the forest was planned,
a classroom, a library, a pool
an oak tree, a spruce, a pine.

like the huddle in football,
a pass is arranged.
through the middle of a forest
a stream is decided; a water fall.

like a lake that is empty-
a math problem and more...
it was filled with fish, plants-
finding the answer we search for.

this is the earth that I enjoy
this...the song of might.
I see now, this is not for me alone,
this earth was not planned for just my delight.

-Brian Ryder

DEDICATED TO:

Hymie Stein
Bob Stowe

Principal's Message

OUR SCHOOL'S PHYSICAL ENVIRONMENT

Vic is a city school rather than a community school. Each year a larger percentage of the population comes from all parts of the city, and not just from within our own designated boundaries. We have four kinds of population: regular high school, vocational high school, adult high school, and T. D. Baker School. Added to this, we have a School Board regulation that allows students the choice of the school to attend (this is even extended to students from the Separate School Board system).

With students from all parts of the city and surrounding municipalities, I think it is fair to say that not too many students build up a close personal feeling that develops in smaller high schools or in schools that cater to a small community's needs. I believe we are pretty naive to think that we can develop a strong school spirit with such a cosmopolitan population, and even worse, if it is expected that we can have every student involved in all activities of the school.

School spirit is a nebulous thing at the best of times. But certainly, part of our school spirit should be to have pride in our school. Each student has freely chosen an acceptance of some responsibility for this school. An important area of responsibility is our physical school environment.

I am sure that you will agree that it is impossible for a few people, namely the administrators, to do very much about it. If we wish to walk through our school without wading through garbage and cigarette butts,. it then becomes a job for everyone -- administrators, teachers, students, support staff -- to become involved. This involvement must be for a full year and not just for a "Clean Up Day" or two, or a "Clean Up Week".

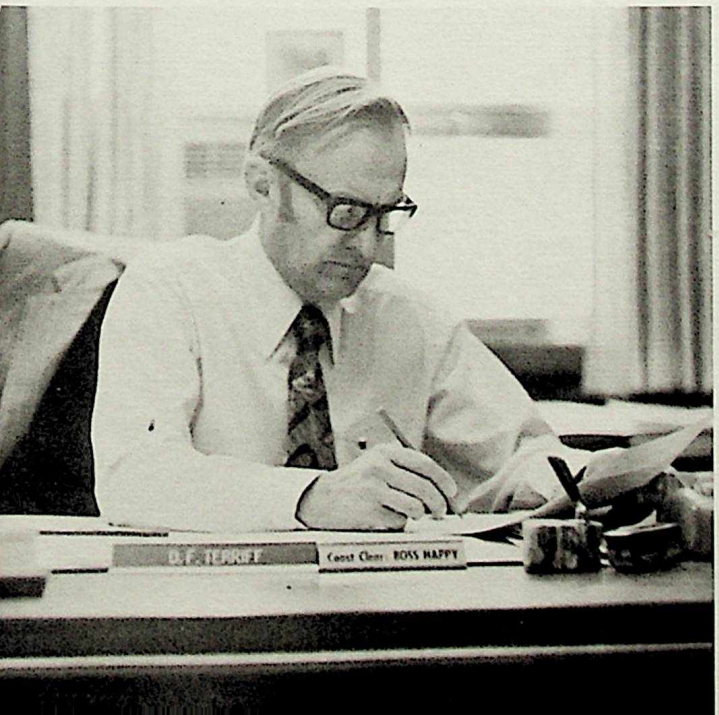

I believe that ALL people who are in the school should ask themselves these questions:

> How often have I left a lunch bag when I finished eating?
> How often have I failed to return my tray or coffee cup to the dishwashing area?
> How often have I stepped out a cigarette on the floor rather than use an ashtray?
> How often have I dismissed a class for an unscheduled coffee or smoke break?
> How often have I taken an extended break into 15 or 20 minutes rather than 5?

We can provide some alternatives, such as listing all the unscheduled gyms or classrooms that may be used by students. We can encourage people to use our libraries. We can provide student lounges. We can provide books, papers, magazines, and paperbacks in the cafeteria. We can shut off the machines that spew out the potential garbage -- milk machines, chocolate bar dispensers. We can close our Bookstore to prevent its selling food items such as candy, chips, etc.. We can restrict milk sales to a limited time during the day. But, WILL THIS SOLVE THE PROBLEM?

Alternatives may solve some problems, but they will not bring about the desired results unless all of us at school want to become involved on a permanent basis. We must show concerned interest, demonstrated by our actions that we will assume responsibility to improve our environment.

We can start by looking at our own actions and contributions, and if we find ourselves wanting, let's turn over a new leaf and become involved.

We have an excellent school. Let's see that it continues to be just that.

D. F. Terriff
Principal
Victoria Composite High School

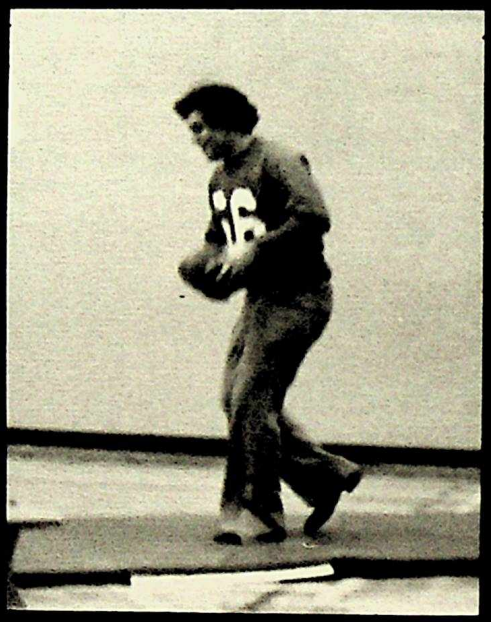

Everyone turned out to make Vic's first pep rally a real success. The senior football team was introduced as were the senior cheerleaders. However, the real eye-catchers of the show were our own Q-Tees.

Awards 74, 75

Mahmuda Ali
Karen Barnes
Braig Barry
Gary Baziuk
Gary Bearham

Debby Bidniak
Leroy Biederman
Richard Bornhuse
Jane Mary Bowyer
Tatjana Brodgesell

B. Burgess
N. Cameron
Katherine Chan
Kit Cheung
L. Clegg

Rada Curbrilo
Stewart Cusator
Derek Debolt
Alice Deweerd
Sadrudin Dhanji

Robin Doherty
Ryan Edgar
Gordon Edlund
Myra Emms
Yee Eng

Al Fiala
Doreen Fothergill
Donna Frazier
Rick Furney
Arlene Gammell

Deborah Goodhope
Brenda Hook
David Jack
Irene Jodzio
Cheryl Johnson

Garth Johnson
Dorothea Jones
Helda Kallenbach
June Kerslake
Rick Kowal

Gary Krueger
Ronald Krueger
Sharon Kuprowsky
Ursula Link

Henri Lock

Grace Loo
Lana Loyer
Benny Mah
Hugh Mah
Craig Makarowski

Pet McCarthy
Sharon McKinnon
Yasmin Moledina
Donna Moran
Jolanta Morowicz

Stuart Munro
Debi Parfeniuk
Soo Park
Roman Petriw
Yat Poon

Man H. Quong
Donna Richardson
Larry Sarabin
Brenda Savella
Florence Schlachter

David Seto
Peggy Skoreyko
Sharon Stranahan
Mei Heung Szeto
Sharon Thomson

Flora To
Jasper VonMerrheimb
Jeanette Wakaruk
Jamie Walker
Larry Walker

Carol Winfield
Allen Wong
David Wong
Eddie W. Wong
Paul K. Wong

King Pong Yu
Joanne Zendran

Marianne Anderson
Fred Baker
Dagne Barrows
Sharon Boychuk
Dion Brocks

Yasmin Bundschuh
Bruce Campbell
Marion Campbell
Jane Carlin
Catherine Case

Elena Chan
Margaret Chung
Winston Chung
Louise Cherniawsky
Calvin Coley

Nicholas Denys
Cindy Dykau
Pamela Emilson
William Froese
William Gee

Taras Gordica
Randy Guillner
Laurel Halwa
Kandi Hilson
Ingrid Howard

Randall Jenne
William Johnson
Caroline Kelner
Un Kim
Julia Leigh

George Li Chin
Maysue Loo
Mary Macieyowski
Gee Mah
Jerry Mah

Patrick Mah
Timothy Mah
Cindy Maloney
Valerie McVey
Kenton Nahorniak

Patricia Nykolyn
Brenda Petterson
Barbara Pratt
Leslie Rattray
Clayton Robinson

Randy Ruryk
John Schnell
Brenda Shier
Bobbi Solowan
Landis Symington

Sharon Thoen
Michel Vanbiezen
Gillian Wallace
Tania Watts
Frank Wong

Darlene Yee
Jenny Yee
Knight Yee

Allen Alexandriuk
Parvin Alidina
Michael Baker

Brent Bard
Darlene Blackburn

Joanne Block
Catherine Cameron
Elaine Chan
Eva Cheung
Harold Chung

May Chung
Susan Cleary
Beverley Crocker
Laura Edwards
Carol Emms

Cindy Fithen
Wendy Fothergill
Brad Gaulin
Gordon Gee
John Gee

Melanie Gislason
Valerie Gislason
Crystal Gregoreschuk
Carol Hardy
Renee Hyde

Bernd Kallenbach
Joyce Kudzia
Susan Kurany
Tamara Kussasky
Susan Loo

Deborah Low-On
Ronald Lucas
Connie Ma
Jean Mah
Jeanie Mah

Diane Mazur
Steve McLachlan
Darrell McMillan
Donald Miller
Graham Mills

Jiri Novak
Charles Park
Yvonne Parry
Myroslava Petriw
Allison Plishka

Karen Podluzny
Richard Poon
Joan Puffer
Assad Sajjad
Janet Shutha

Barbara Sibbald
Donna Skurhan
Janet Solujuk
Birte Sorensen
Cathie Suk

Shirley Topolnitsky
Diane Townsend
Donna Towpich
Clifford Travis
Patricia Van Neck

Susan Vaterloehner
David S. Wong
Peter Wong

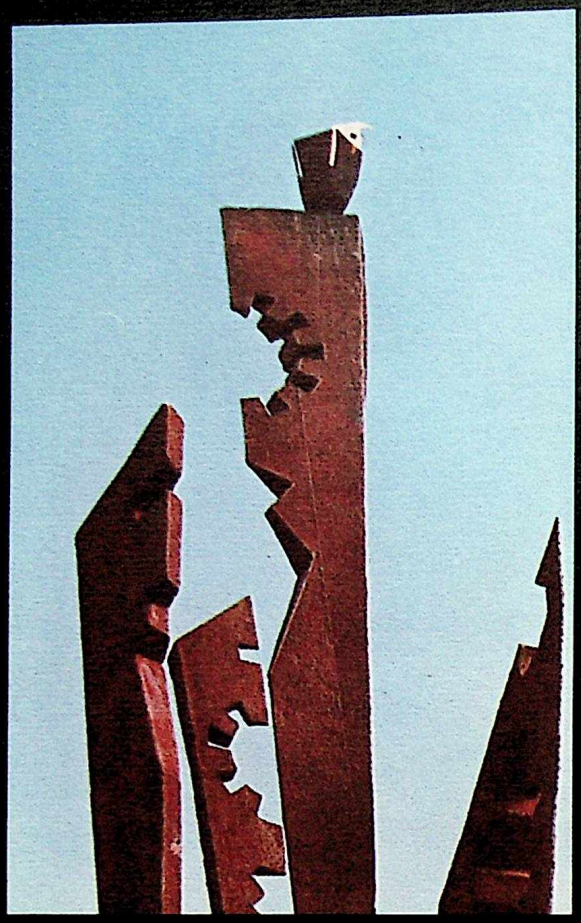

VICTORI
COMPOSIT
HIGH SCHO

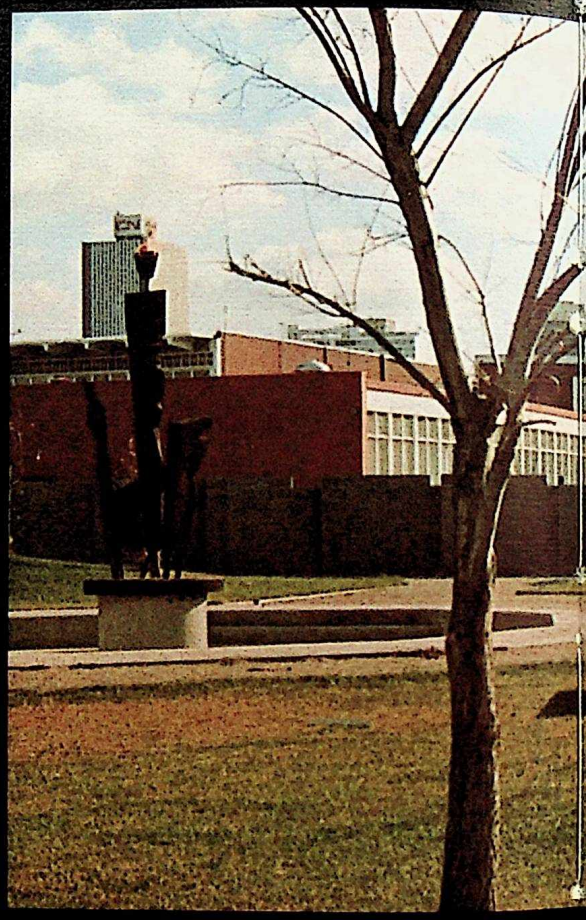

Remember Vic... it remembers you!

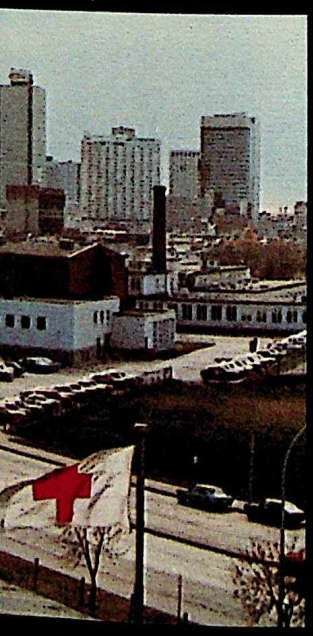

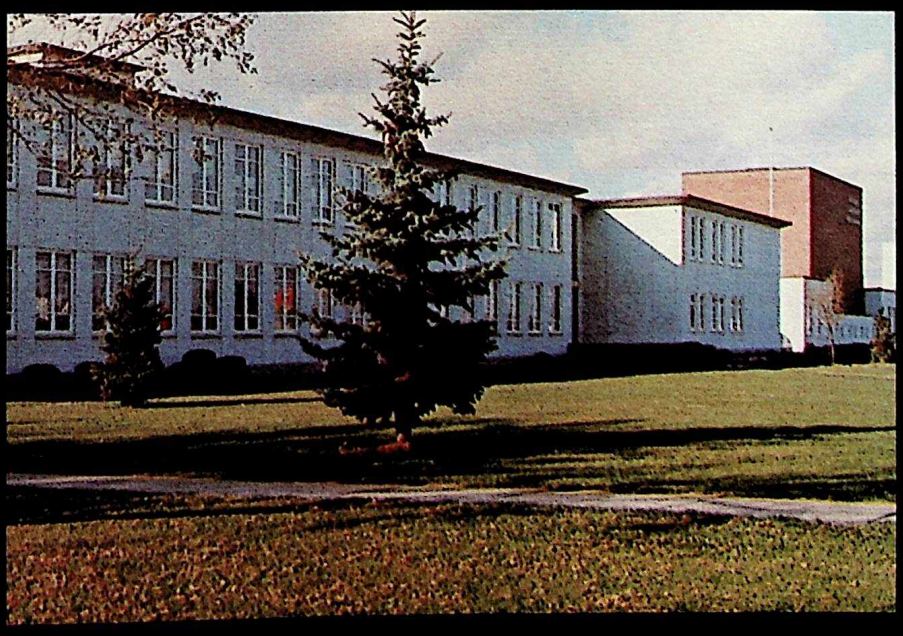

seventy-five

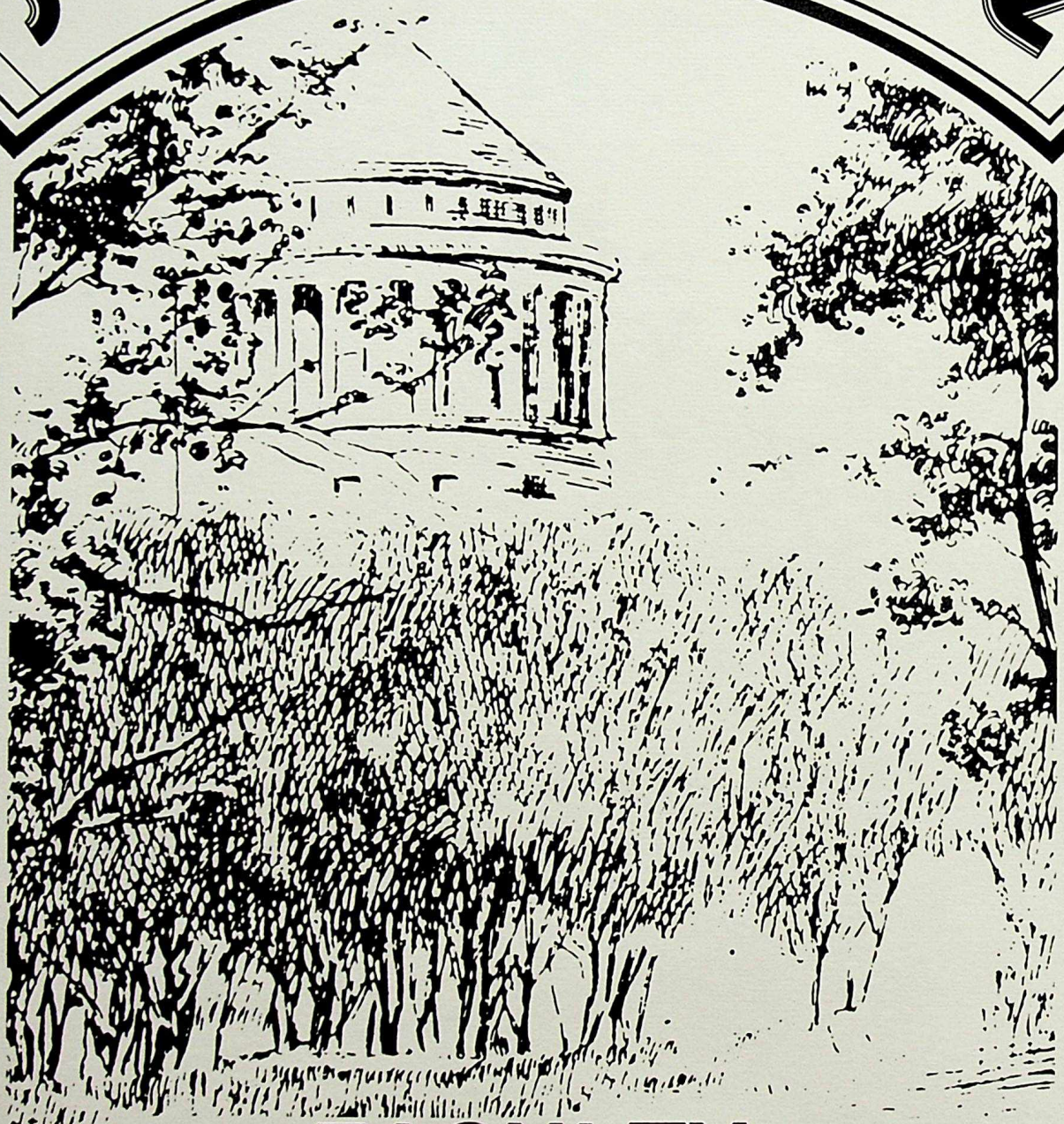

FACULTY

Administration and Counselling

Mr. D. F. Terriff - Principal
B. Ed., M. Ed.

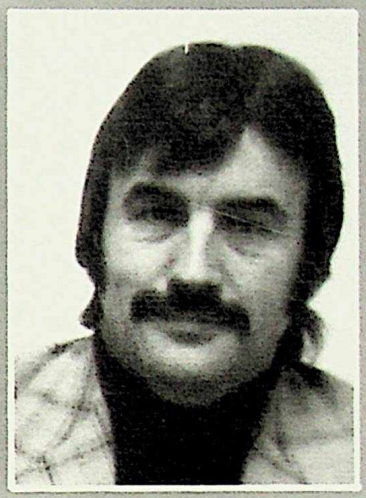

Mr. D. Souster - Principal,
T. D. Baker
B. Ed. PDE

Mr. G. Kolotyluk - Administrator

Mrs. M. Lobay - Administrator

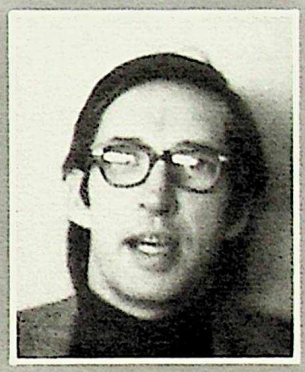

Mr. N. Somerville - Administrator

Mrs. I. Benedict - Counselling

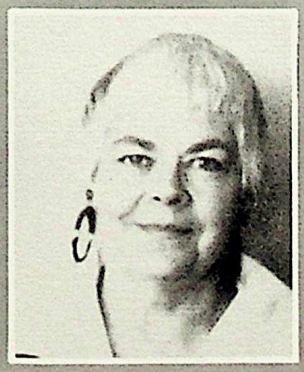

Mrs. C. Iles- Counselling

Mr. R. Major- Counselling

Mr. W. Renner - Counselling

Beauty Culture

Mr. Alpern
Beauty Culture,
English

Mrs. M. R. Vogel
Beauty Culture

Business Education

Mr. R. J. Coulson
Business Education

Mrs. R. Cucheran
Business Education

Mr. D. Kross
Accounting, Typing

Mrs. J. Lubberts
Business Education

Mr. B. Murray
Data Processing,
Accounting, Typing

Mrs. W. New
Beauty Culture,
Typing, Business
Foundations

Mrs. F. Pelech
Business Education

Mr. G. Tomlin
Business Education,
Typing

Library Services

Mrs. A. Block
Librarian

Mrs. M. McDonald
Librarian

Mr. H. Reid
Librarian

English

Mrs. B. Dawson
English

Mr. R. Hrytsak
Film experience
(English)

Mrs. G. Khetarpal
English

Mr. J. MacInnis
English (Dept. head)

Ms. C. Moore
English

Miss L. Morhaliek
English, Beauty
Culture

Mr. B. Roberts
English

Mrs. L. Somerville
English

Mrs. D. Ure
English

Miss B. Walls
English

English teachers spend a lot of time talking about life because they have nothing else to talk about.

-Mrs. L. Somerville

Modern Languages

Mr. R. Ferguson
French

Dr. E. Guthner
German, French

Miss A. Melnychuk
French

French

German

Ukrainian

Home Economics

Mrs. M. Adair
Food Preparation

Mrs. B. Finlay
Clothing and Textiles

Mrs. C. Howe
Foods, Crafts

Mrs. B. Spalding
Food Preparation

Mrs. M. Stewart
Food Preparation

Industrial Education

Mr. R. Allore
Automotives

Mr. L. Chisholm
Building Construction

Mr. J. Clausen
Drafting

Mr. G. Coppinger
Electricity

Mr. R. Corbett
Machine Shop

Mr. J. McArthur
Industrial Arts

Mr. R. Petesky
Electronics

Mr. D. Polvi
Welding

Mr. G. Smith
Pipe Trades

Mr. G. Taylor
Graphic Arts

Mr. K. Terner
Automotives

Mr. H. Weissenborn
Electricity

Mr. R. Zwicker
Graphic Arts

If you don't know where you are going you will probably end up somewhere else.

-Mrs. L. Somerville

Social Studies

Mr. P. Fehler
Social Studies

Mr. S. Hardin
Social Studies

Mr. D. Mock
Psychology, Social Studies

Miss C. Olynyk
Social Studies

Mr. R. Sailer
Social Studies

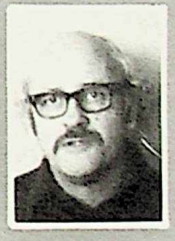

Mr. S. Scragg
Social Studies

Mr. P. Smilanich
Social Studies

Mr. J. Stordahl
Social Studies

Mr. Uhryn
Social Studies

Mr. M. Wise
Social Studies

Mathematics

Mr. R. Feng
Math

Mr. N. Haring
Math

Mr. E. McIvor
Math

Mrs. V. Melnyk
Math

Mrs. Polkinghorne
Math

Mr. N. Smith
Math

Mr. O. Von Hollen
Math

Mr. J. Zia
Math

Physical Education

Mr. W. Algajer
Physical Education

Mr. R. Gouchey
Physical Education

Mr. D. Kates
Physical Education

Mr. W. Mclean
Physical Education

Miss. B. Richard
Physical Education

Mrs. M. Wyley
Physical Education

Physical and Environmental Sciences

Miss K. Alton
Biology

Mr. K. Glen
Chemistry

Mr. E. Hunt
Physics

Mrs. D. Lindenberg
Biology

Mr. C. Lund
Physics

Mr. E. Paproski
Biology

Mr. D. Runte
Chemistry

Mr. K. Short
Chemistry

Visual and Performing Arts

Mr. Brumbalow
Drama

Mr. Evoy
Visual
Communication

Miss Grant
Art

Mr. Haddow
Art

Mrs. Morrison
Visual
Communication

Mr. Pimm
Performing Arts

Mr. Smith
T.V.
Communications

Mr. Zwozdesky
Music

Mr. G. Dexter
Performing Arts

Support Staff

Mrs. D. Barry

Mrs. A. Bentham

Mrs. E. Block

Mrs. B. Bower

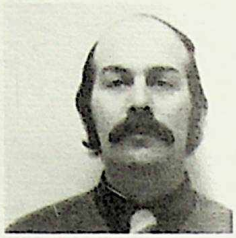
Mr. R. Bresder

Mr. R. Buss

Mrs. S. Carey

Mr. L. Cooper

Mr. P. Dennis

Mr. R. Desjardins

Mrs. P. Ewasiuk

Mr. A. Frey

Mrs. K. Grober

Mrs. J. Groome

Mrs. J. Halldorson

Mrs. M. Harris

Mrs. B. Henderson

Mrs. I. Husler

Mrs. E. Jordan

Mrs. E. Joslyn

Mrs. T. Jozic

Mrs. I. Keith

Mrs. M. Kench

Mrs. V. Kindred

Mr. T. Lefebvre

Mrs. L. Leung

Miss C. Nielsen

Mr. H. Rathmann

Mr. W. Sawatzky

Mr. G.W. Schwindt

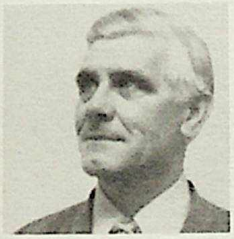

Mr. D. Smith

Mrs. M. Thomas

Mrs. B. Taylor

Mrs. M. Ulrickson

Mrs. E. White

Mrs. U. Jarvis
Reading Specialist, EPSB

Mrs. M. Silcox
Work Experience, Coordinator, EPSB

"It is not the ape or the tiger in man that is to be feared; it is the donkey."

Mrs. L. Sommerville

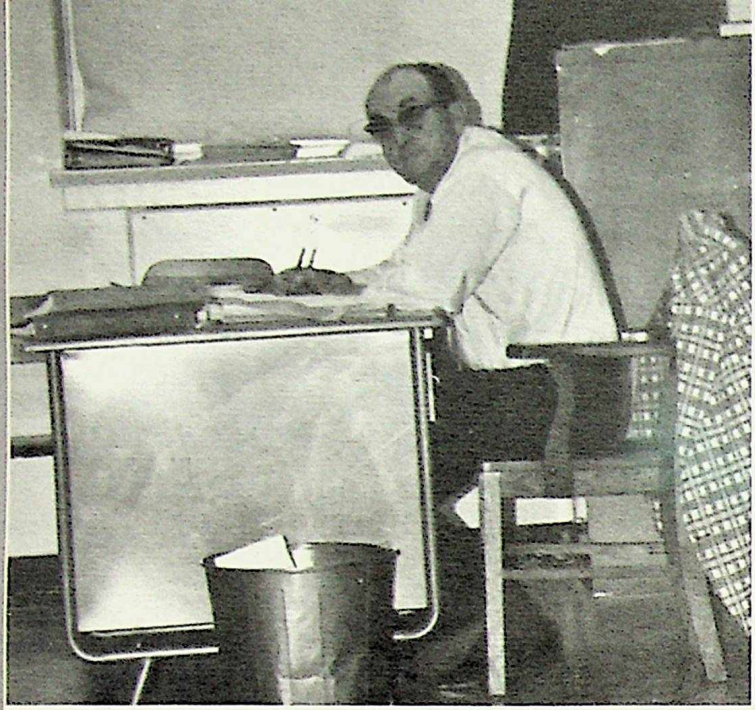

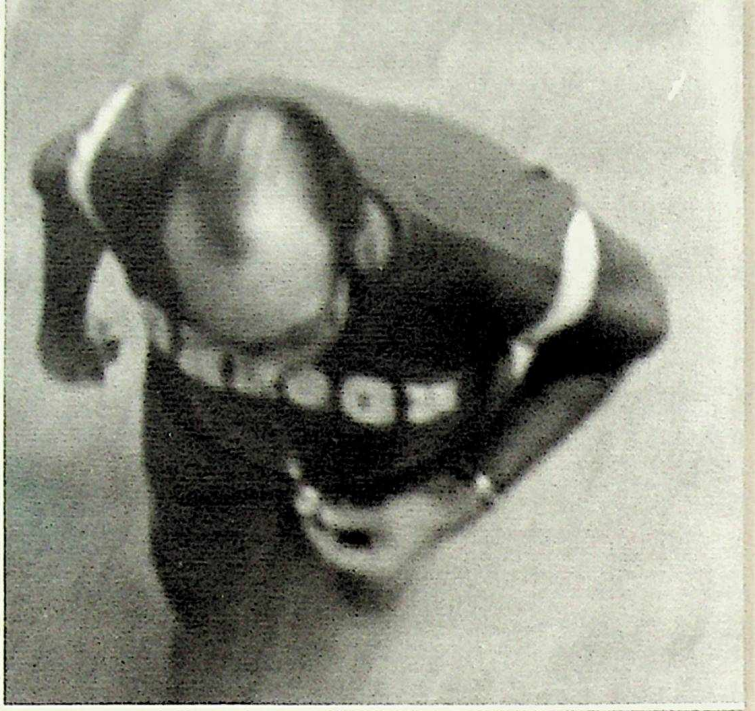

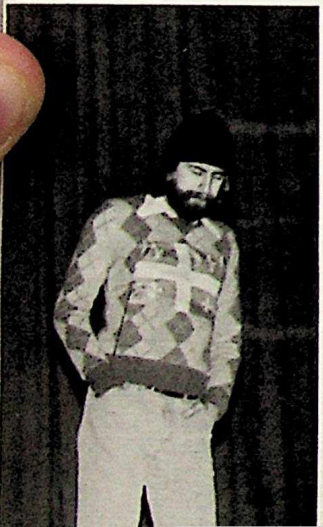

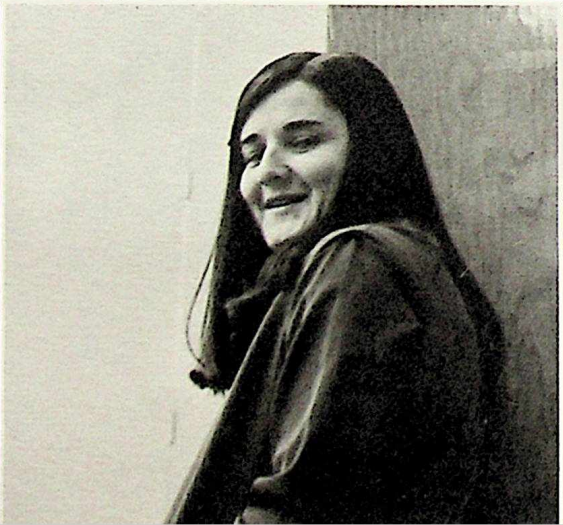

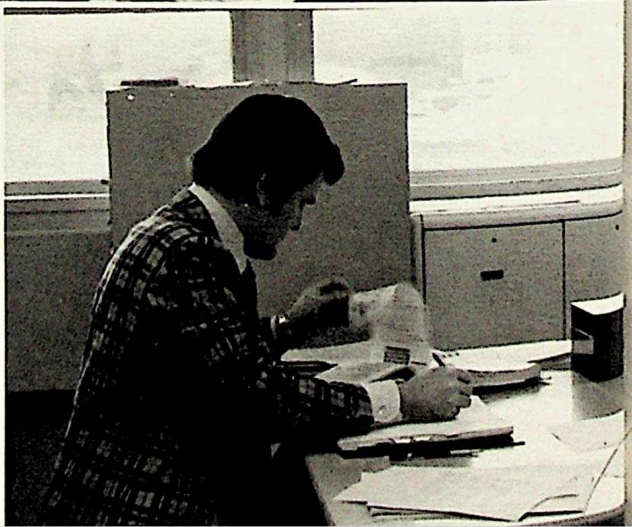

seventy-five

SENIORS

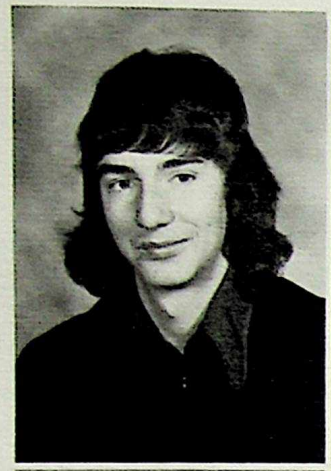

ABMA, FRED

AMBITION: To go on in the Pipe Trades, and be happy and enjo life. FAVORITE WORDS: I got my beer! MEMORIES: G. Smit and his Pipe trades class; Phys. Ed. 20 camping trip with McLean

AHLSTROM, BEV

AMBITION: To be wealthy and healthy. FAVORITE WORDS: I makes no...never mind. MEMORIES: Klondike Float '73 and th Slurpy on Vern's head.

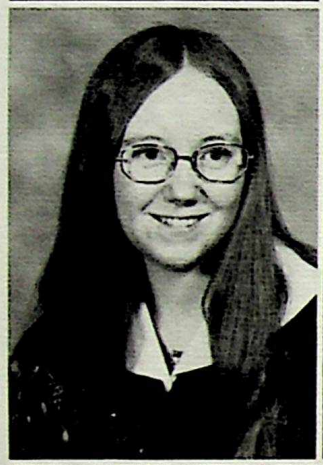

ALSAGER, MARIE

AMBITION: A.G.T., U. of A., travel, and meet Elvis P. FAVORITE WORDS: Oh Shooot!, You're Kidding!, Ah well, that's life MEMORIES: Mrs. Ure's English 10 and 20 classes, dances laughing, and Grade 10.

ALTY, DEREK

AMBITION: To attend U. of A. (Law), travel to Europe, and make a million. FAVORITE WORDS: Right on. MEMORIES: Mr. Glen's Chem 30 class, Penticton, Miete Hot Springs, Jim's store, and 7th Ave...

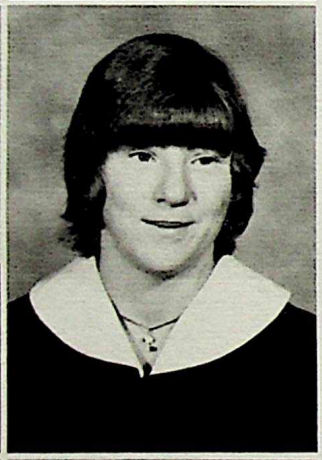

ANDERSON, LORI

AMBITION: To be a very famous hair stylist. FAVORITE WORDS: Hey Susan, dear! Parties, man! MEMORIES: 1974-75 Christmas holidays, skipping with Susan, Victoria Comp. High School.

ANDERSON, MARIANNE

AMBITION: University, world travel, enjoyment!!!! FAVORITE WORDS: Now, cut it out! Fantastic! Super! MEMORIES: E.P.I.C (1974) Workshop, Calgary 1974, B.B., F.B., V.B. Games, CC team, T team. Vic was GREAT!

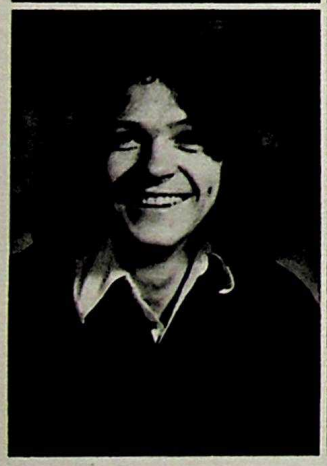

BAKER, FRED

AMBITION: To be a multi-billionaire and to travel to Europe FAVORITE WORDS: 'Got some Ripple chips, George' MEMORIES: Food Prep 12/22/32, trip to Sport Ex, football field collecting for the Needy Nip Fund.

BANOVIC, SLAVICA

BARNES, RANDY

AMBITION: To get a degree from U. of A., and to travel. FAVORITE WORDS: Unreal. MEMORIES: The summer of '73 at Jasper.

BARROWS, DAGNE

AMBITION: To be the world's best hairdresser, special assistant to Telly Savalas. FAVORITE WORDS: Got none. MEMORIES: September 2, 1972.

BELAY, SONYA

AMBITION: To go to Nait, and to travel. FAVORITE WORDS: Oh crap! Hi Baba! MEMORIES: Good friends from school; basketball and volleyball; Sumk choir; a certain Christmas party; Andrew, and three years at Vic!!

BELL, DOREEN

AMBITION: To go into Commercial Arts and to travel. FAVORITE WORDS: Got a hoot? Later for that. MEMORIES: Trucking to summer reunions in Penticton, the four quiet times with jumpen, McNally, casino work, concerts.

BENTLEY, FLORENCE

AMBITION: Agricultural Planning Expert (farmer), to work with animals. FAVORITE WORDS: A president's best allies are a loud voice. Far out. MEMORIES: Bugs Club and Big Ed. Farmer's Daughter.

BETHUNE, CATHY

AMBITION: To become a Registered Nurse and travel. FAVORITE WORDS: Really. MEMORIES: Summer of '73 and Easter of '74.

BILLEY, DANNY

BLACK, DELORIE

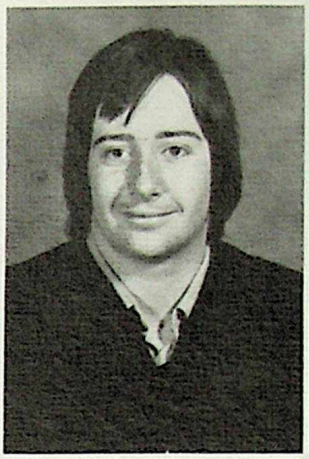
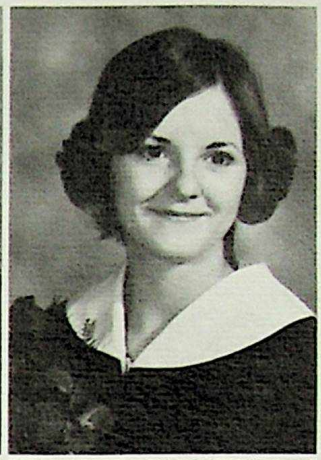
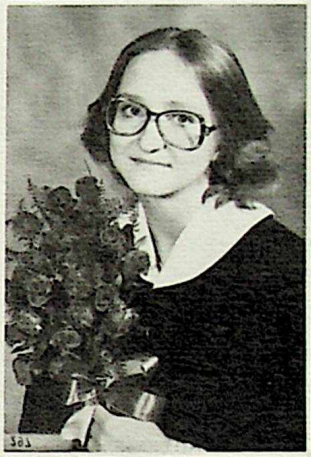

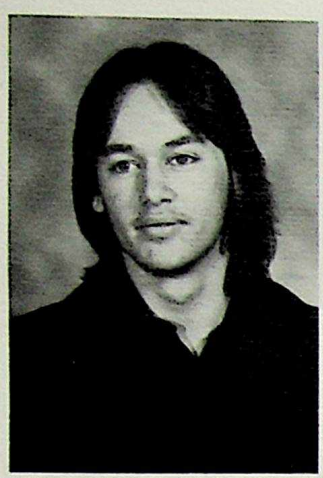

BLANCHARD, BRIAN

AMBITION: Become a plumber, have as many good times as possible. FAVORITE WORDS: "Hey Man, what's happening!" "Hey, where's the beer?" MEMORIES: G. Smith's pipe trades class; Al Villeurs and I drinking beer on a school bus.

BOGDA, BEV

AMBITION: Study in the field psychology. FAVORITE WORDS: Gee Lorna, you really don't want to go to Social now, do you? MEMORIES: Summer '73 and '74. Just getting away and taking in the sun.

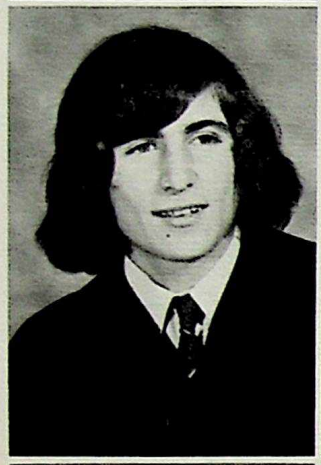

BORGIA, RAY

AMBITION: To reach average height and weight. FAVORITE WORDS: Poopsie, fudso, snookyputz, snitzkatwotz. MEMORIES: Streaking for Sr. Football to the hospital for initiation and finding my clothes were not in the hospital.

BOYCHUK, SHARON

AMBITION: To go to university studying in the Education field. FAVORITE WORDS: I'd say it, but I won't; I didn't say a word. MEMORIES: Ukrainian 10/20, Christmas and New Year's '74, the three years at Vic, trip to Winnipeg '74.

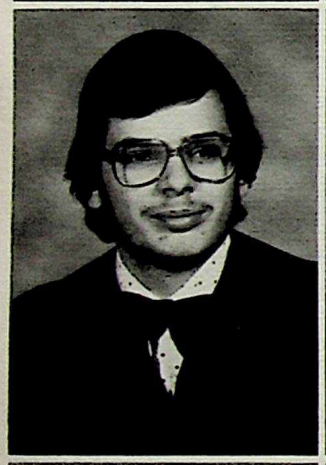

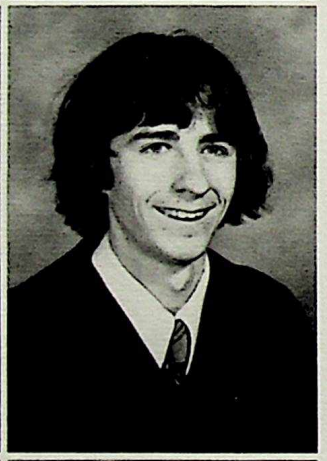

BOZOCEA, JOHN

AMBITION: U. of A., to enjoy life. FAVORITE WORDS: I've done that, Oh WOW! MEMORIES: Nights out with the boys, life in general, my brothers' truck.

BROCKS, DION

AMBITION: To enter into the field of television. FAVORITE WORDS: Yea, okay, I believe you. MEMORIES: First semester grade 10, V.C.T.V. mobiles, summer '72, TV Tech 12/22, grade 11 dances.

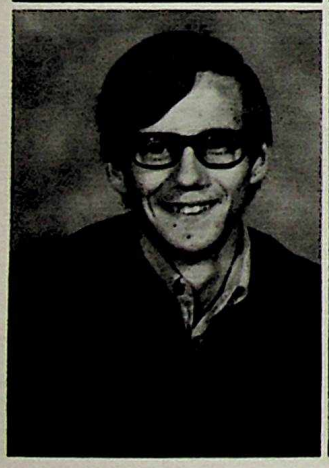

BRODGESELL, HELGE

AMBITION: Work for a year then run off to NAIT. FAVORITE WORDS: What a rip! MEMORIES: Miss Alton's Biology 30, Roy Edward's Barber Shop.

BUNDSCHUH, YASMIN

AMBITION: U. of A. to study Biology and work in a crime lab, study zoology and travel to Africa. FAVORITE WORDS: May I help you with something? Do you mind? MEMORIES: One Special Person, Europe, Grad Council, Lake Eden.

CAMPBELL, BRUCE

AMBITION: To always have the ability to determine my own life style. FAVORITE WORDS: Fur-sure. MEMORIES: Winter '75 "Ski Rock".

CAMPBELL, GLORIA

AMBITION: Travel around the world after I am out of school. FAVORITE WORDS: Ah!, Doug. MEMORIES: Monday mornings, bad marks, semester breaks, Xmas holidays.

CAMPBELL, LES

AMBITION: To ski the Fraser Valley Canyon, Auto Mech. FAVORITE WORDS: Wherever you bought it, a trucker brought it. MEMORIES: In Jasper, Alta., Jan./75, Room 109.

CAMPBELL, MARION

AMBITION: To live each day the best I can. FAVORITE WORDS: Howdy!, How be ya?, Thanks muchly. MEMORIES: My "growing" family, working with the "Chief", Argosy, Council, Agape.

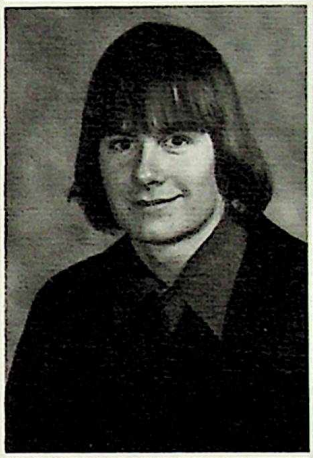

CARDINAL, GLORIA

CARLIN, JUNE

AMBITION: To go to University in medicine. FAVORITE WORDS: Well, what can I say!, You creep! MEMORIES: Basketball, Football games 1974 season.

CHAN, ELENA

AMBITION: A chance to travel around the world, U. of A., maybe engineering. FAVORITE WORDS: Ha! Ha!, One of these days, I'll get you. MEMORIES: Math 10 in Room 209, Lunch hours in the library, Grade 12, Physics 30.

CHAN, TONY

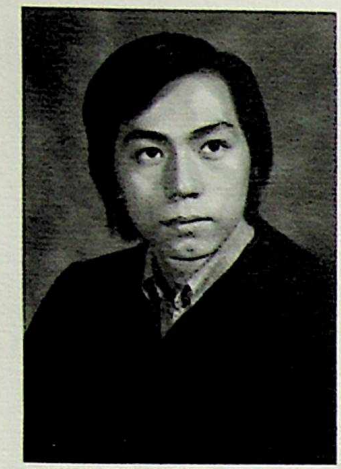

CHAN, SHU

CHAPUT, HELEN

AMBITION: Marry and raise a football team. FAVORITE WORDS: Bunyuk. MEMORIES: Lunch at Kimberly's, Square dancing.

CHERNIAWSKY, LOUISE

AMBITION: To become a social worker. MEMORIES: Fall 1974, Summer '73.

CHIKIE, SUSAN

AMBITION: Educated bum. FAVORITE WORDS: Help!! MEMORIES: My rolled car.

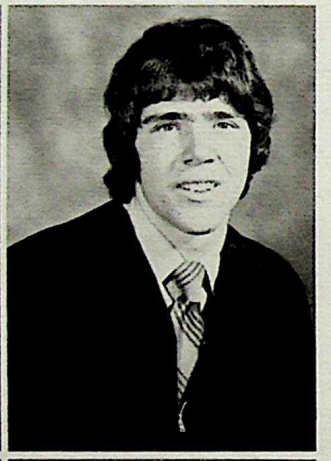

CHRISTIANSON, ROSE-ANN

AMBITION: To become a nursing aid. FAVORITE WORDS: I don't know! MEMORIES: English 10 class, Phys. Ed. 10.

COLEY, CALVIN

AMBITION: To take science in University. FAVORITE WORDS: You meat head! MEMORIES: School dances, Math 10, Linda.

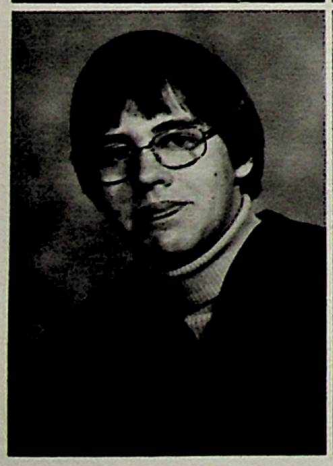

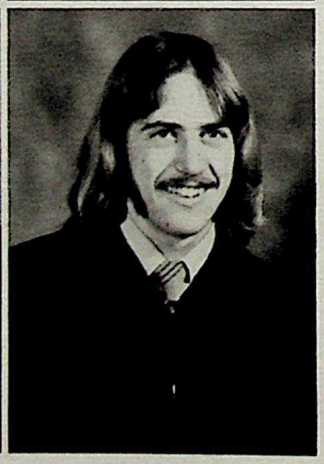

COMBS, STEWART

AMBITION: To make my career in the Pipe Trades. MEMORIES: My first year at Vic.

CORUS, OWEN

CROCKER, KATHY

AMBITION: To become a cook, be successful in my work, and be a better skier. FAVORITE WORDS: Suffer, baby, suffer. MEMORIES: Jasper, Alberta; skiing, January '75; room 109; Food Prep. 12, 22, 32; Phys. Ed. 10x, 20x, 30x.

CROWE, DIANNE

AMBITION: To become a medical secretary and to travel. MEMORIES: Office Practice 30, and Christmas holidays.

DAILEY, KATHY

AMBITION: To make money and travel. FAVORITE WORDS: You're kiddin'. MEMORIES: April 8th.

DANYLUK, PAT

DAUGHERTY, GARY

AMBITION: To become rich, U. of A., football. FAVORITE WORDS: Shoot, forget it, good hit. MEMORIES: Senior football; 12 years of school.

DEAGLE, DAPHNE

AMBITION: To become an accountant for a private business and to travel to Germany. FAVORITE WORDS: God will get you for that. MEMORIES: November '73; summer at Rock Lake, trips to the Highlands; high school in general.

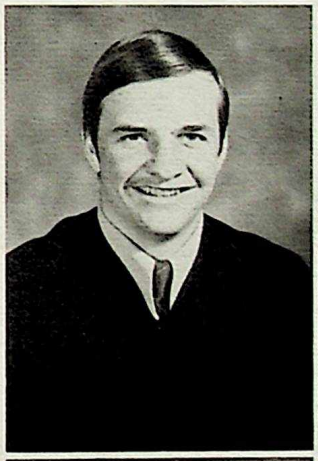

DENINGTON, LESLIE

AMBITION: To find happiness in whatever I do in the future and to become a pool shark. FAVORITE WORDS: Yup! You're right, let's go give 'er. MEMORIES: Camping '74; my yellow furry friend and all the good times.

DENYS, NICK

AMBITION: To become a chef. MEMORIES: Life.

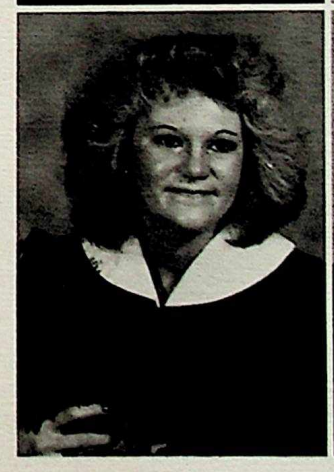

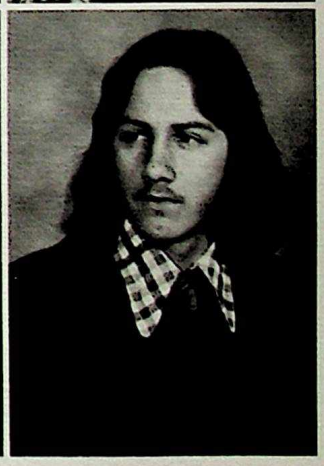

DIRKS, YVONNE

AMBITION: FGBI, interior decorating or phys. ed. FAVORITE WORDS: That's the way the cookie crumbles, another day, another dollar. MEMORIES: Jr. and Sr. Girls' Volleyball, Miss Redman Contest, VCHS Band golden oldies Xmas Party.

DOBSON, BRENDA

AMBITION: To be a secretary and to travel. MEMORIES: Phys. Ed. class in Grade 10.

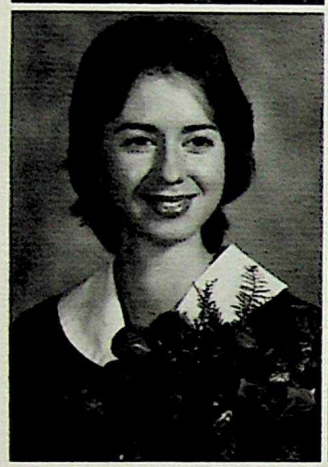

DORISH, JANICE

DYKAU, CINDY

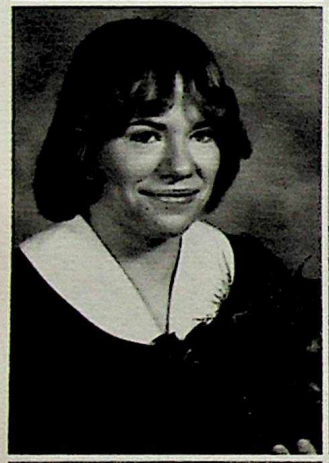

EDEN, RUTH

AMBITION: Hairdressing (educated of course), specialize in frizzies. FAVORITE WORDS: I don't know!!! MEMORIES: Haven't got one besides Sept. 19, 1970.

EINARSON, DEBBIE

AMBITION: To travel and perhaps some day become a dietary technician.

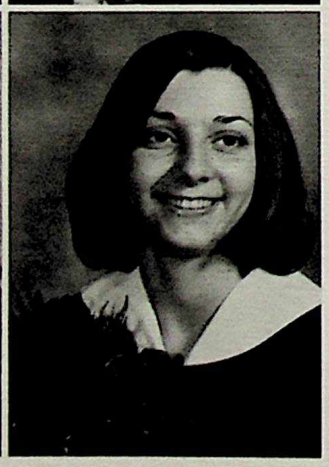

EMILSON, PAM

AMBITION: University, become a Phys. Ed. teacher. MEMORIES: Basketball and football games.

FLETCHER, KAREN

AMBITION: U. of A. - Education - Kindergarten teacher, Switzerland, to always be happy. FAVORITE WORDS: What a Hunk!! MEMORIES: 1972/73-inclusive; Rose Bowl parade '72. Surfing in California.

FORREST, BRENDA

FAVORITE WORDS: Let's go sit at the windows; Come here! MEMORIES: Good Friday 1974, Kingsway Inn, camping, A.B., the fights.

FRIESEN, JIM

AMBITION: Probably be a printer. FAVORITE WORDS: Oh wow man! MEMORIES: Going to the farm, Mr. Mock's class.

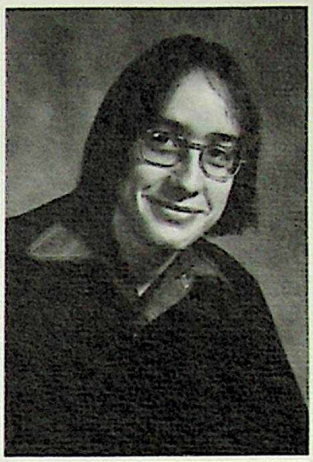

FROESE, JIM

AMBITION: To become an electrician and drive a cadillac. FAVORITE WORDS: Don't hassle me!, Don't let it bug you. MEMORIES: Math 10 with "Rock" Von Hollen and "Flash" Thompson.

FULLERTON, MARNE

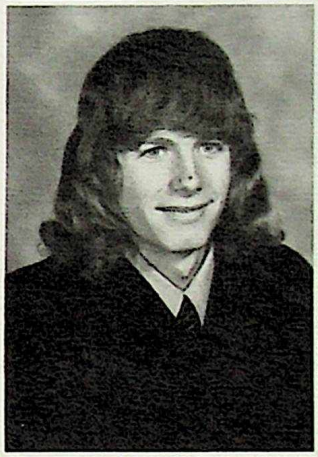

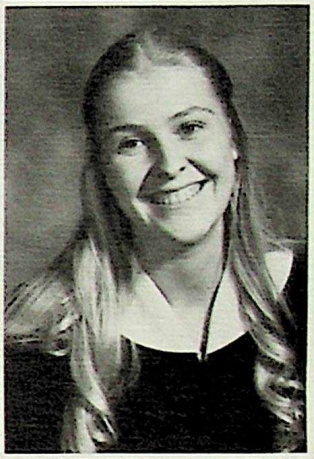

GEE, WILLIAM

AMBITION: To reincarnate into a Shaolin Monk, to star in 10,000 KUNG FU movies. MEMORIES: 1973, 1974, Swan Hills, Alta.

GEMMELL, BRIAN

AMBITION: The Phys. Ed. Department at the U. of A. is in trouble. FAVORITE WORDS: Well, I said to my mom!, I said, mom?, Randy, you spas!, Dumb! MEMORIES: Grade 10 card games, Grade 11 bug the teacher week and a great, great.....well, anyway.

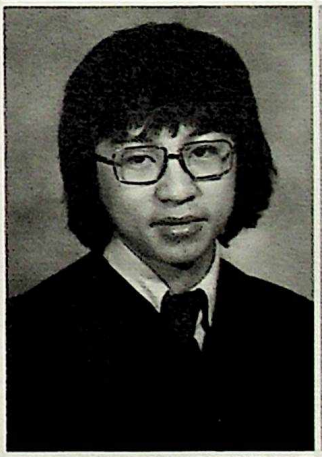

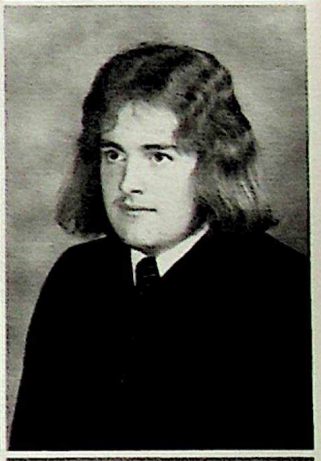

GEOFFREY, GORDON

AMBITION: To become an electronic engineer after NAIT. FAVORITE WORDS: Fancy that, Ya don't say. MEMORIES: First year in this school is enough, no more Math.

GILES, DEBBIE

AMBITION: Plan to work as a secretary for a year while taking a language. Then become a stewardess. FAVORITE WORDS: None. MEMORIES: Weekend of August 27, 1974, Christmas 1974.

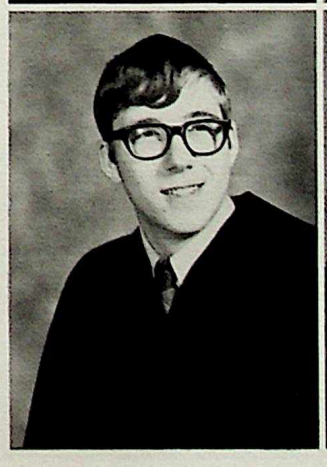

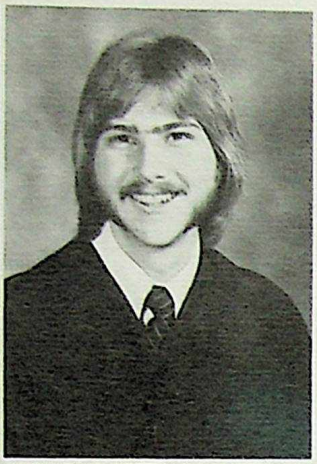

GOERTZ, PAT

AMBITION: To beat M.J. in pool, to see L.D. without a lip on. FAVORITE WORDS: Might as well, can't dance. MEMORIES: Camping, D.S. and his fortrel pants and listening to Stevie Wonder.

GORDICA, TERRY

AMBITION: Become a television producer-director. FAVORITE WORDS: How bad is that? MEMORIES: Ukrainian 10.

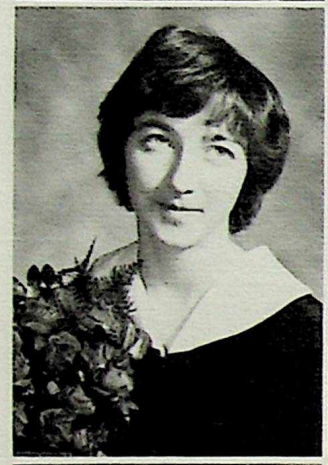

GORDON, PAT

AMBITION: To succeed somehow, somewhere, someday in a musical career. FAVORITE WORDS: You're kidding. MEMORIES: Yes, I have some of those too. Do you?

GREENWOOD, BONNIE

AMBITION: A receptionist or I might take a course at NAIT. FAVORITE WORDS: No way! Just hang on a sec! Sure man, why not? MEMORIES: Miss Olynyk's class grade 11/12. Grade 10--second semester.

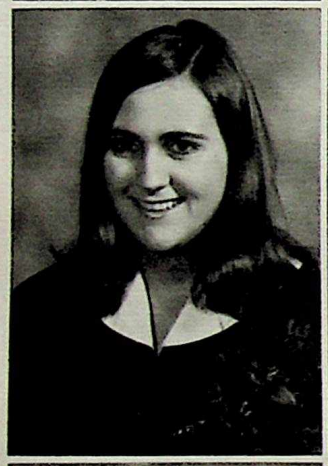

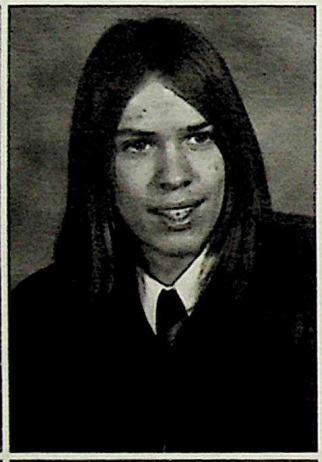

GRUBB, VALERIE

AMBITION: To do good in life and make everyone happy. FAVORITE WORDS: Hi Sweety. MEMORIES: Do the best, that you can succeed in.

GUSTAFSON, GREGG

AMBITION: Smoke, U. of A., faculty of Phys. Ed. FAVORITE WORDS: "Where's Rick Hagen." P.H., Look there goes another white owl. MEMORIES: Sr. Football, '73/74, smoking up in the cans with the boys. Phys. Ed. 30.

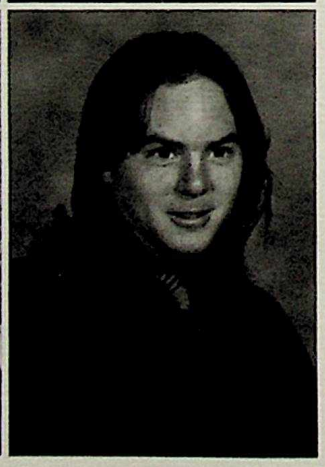

HALWA, LAUREL

AMBITION: NAIT, to be successful. FAVORITE WORDS: You're so slow. MEMORIES: Summer '74, Math 10, blowing up balloons at 7:45 a.m., Room 209 and 101.

HANSEN, TED

HANSON, LINDA

AMBITION: To be an airline stewardess. FAVORITE WORDS: Unreal. MEMORIES: Technical Arts, Christmas spirits '73.

HANSON, BILL

AMBITION: Graphic Arts trade, to be rich and famous, travel. MEMORIES: Graphic Arts 12/22/32, people at Vic, the lake, the night the sink fell off the wall, foxy lady.

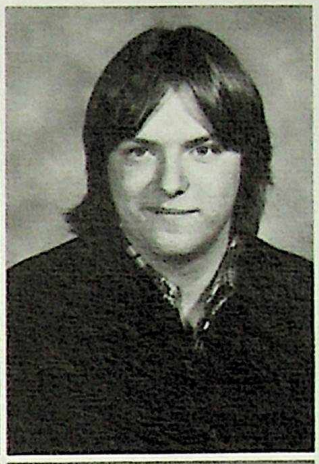

HART, ROBERT

AMBITION: To become a welder. FAVORITE WORDS: Going for coffee Shakespeare. MEMORIES: Party after lunch at the 700 wing.

HEINRICH, RITA

AMBITION: To become a legal secretary; and travelling. MEMORIES: Summer of '74.

HERBUT, ELAINE

AMBITION: Go to Grant MacEwan to take up social work. FAVORITE WORDS: You betcha! MEMORIES: My father, August 18, 1971.

HIGHET, LAURIE

AMBITION: To be a Men's Hairstylist and a Mom. FAVORITE WORDS: "O wow!", "Boy, this is dumb." MEMORIES: Oct. 18/74, Christmas '74.

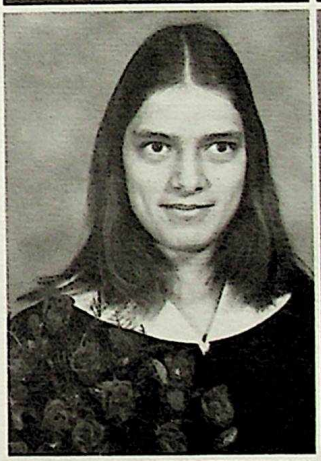

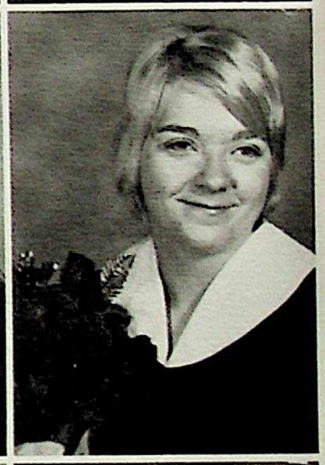

HILL, PEGGY

AMBITION: Go on to nursing or medicine of some kind. FAVORITE WORDS: This is ridiculous. Have fun. MEMORIES: Mrs. Wyley's Phys. Ed. 20 and 30 classes and camping (30); Summer of '74; Girls' Junior and Senior Volleyball.

HIPFNER, ROY

AMBITION: Machinist; peace-loving existence living off the land; peace of mind. FAVORITE WORDS: Insanity, "boot in the bush", "weekend". MEMORIES: They go back to last Sunday morning; before that time, it's hazy.

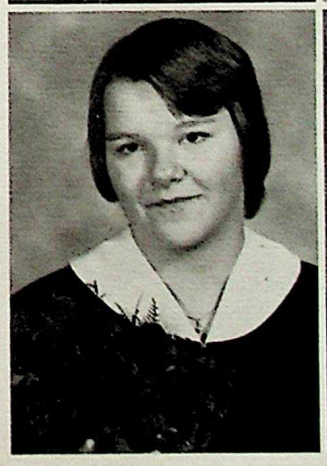

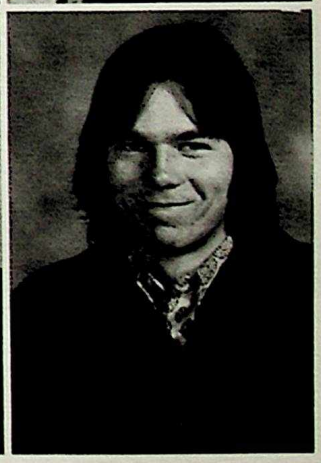

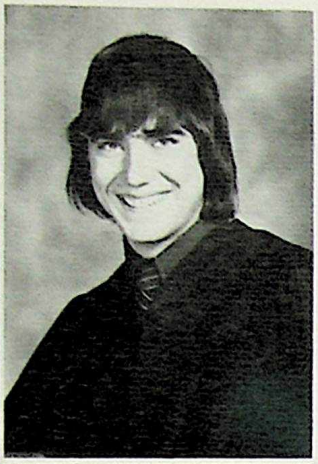

HIRJANI, SHENAZ

AMBITION: To go to university. FAVORITE WORDS: Oh, yeah! Oh hell, I'm dead! MEMORIES: English 30 class with Mrs. Sommerville.

HUNTER, WADE

AMBITION: To become a plumber and run a plumbing business. FAVORITE WORDS: Hi! MEMORIES: Watching kids get busted outside in front of the school.

HUPKA, CAROL

AMBITION: To become a secretary and make lots of money. FAVORITE WORDS: I tell ya, boy! MEMORIES: My grade 10 year in square dancing.

IRVINE, BONNIE

AMBITION: To go to Nait or U. of A. and to travel. FAVORITE WORDS: Be nice. Today is the first day of the rest of your life. MEMORIES: Summertime; roses; the lake.

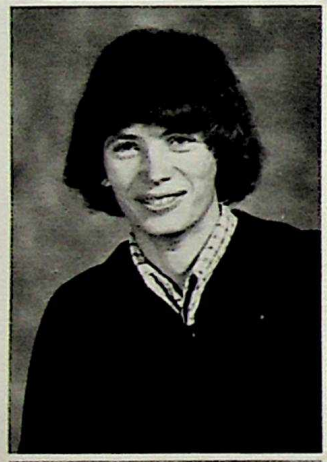

JABS, RANDY

AMBITION: To be the best at everything. Develop a cure for nasal drippiness. FAVORITE WORDS: Tell me about it. MEMORIES: October 31, 10:30 at Ingrid's; that touchdown against Ross Shep.

JACKNICKE, CAROL

AMBITION: To go into nursing, U. of A., or get rich quick and go on a diet. FAVORITE WORDS: KLAAAMN. Can I see the menu? MEMORIES: January '74.

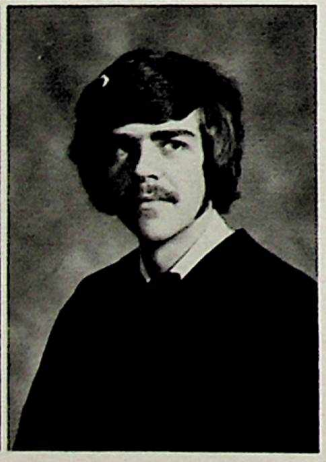

JACKSON, DIANA

AMBITION: To become an accountant and own my own business. MEMORIES: Christmas '74.

JACKSON, DWIGHT

AMBITION: To go to NAIT and get married to a wealthy and good-looking chick. FAVORITE WORDS: The truth always hurts! MEMORIES: L.E.E.; 1974-75; August 6, '74; December 21, '74; the happiest day of my life.

JAMES, DON

AMBITION: Snowmobile racing, auto mechanic. FAVORITE WORDS: Dude, hi guy. MEMORIES: School 1974.

JANICKI, BLAINE

AMBITION: Plan to attend Nait and become a welder, and also to drink lots of beer. FAVORITE WORDS: There goes a good one, hey freek. MEMORIES: Mr. Polvi's welding class. P. Ed. camping trip at B.D., car accident.

JANVIER, MARILYN

AMBITION: To work in the social area; uncertain of which area. FAVORITE WORDS: I don't know. MEMORIES: Best school years in grade nine and ten. The fun I had with friends and teachers.

JENNE, RANDY

AMBITION: Never to be ambitious. FAVORITE WORDS: And them Rumpletweezer said to Brown Bunny. MEMORIES: March 29, '57, S.P., M.O., S.S., playing cymbals, funny pants, the fall "Lit" '74.

JESKE, CHERYL

AMBITION: To become a physiotherapist and travel after I'm through university. FAVORITE WORDS: Lorna - I have to go to class today! Mr. Mock is going to kill me. MEMORIES: P.E. 20X, summer and Christmas '74, skiing.

JINKS, MARSHALL

AMBITION: Become a chef and work a while, make some bread and go somewhere warm to surf. FAVORITE WORDS: Hey, look at her. MEMORIES: Vic dances, Zia's math classes, walking the halls.

JORGENSEN, RICHARD

AMBITION: Finishing school, travel. FAVORITE WORDS: You do it first. MEMORIES: Food Prep 12/22, dances, going on field trips with food prep.

KAMINSKY, SHIRLEY

FAVORITE WORDS: But I don't wanna go to class, really? MEMORIES: Math 23, English 20, lunch at Boston.

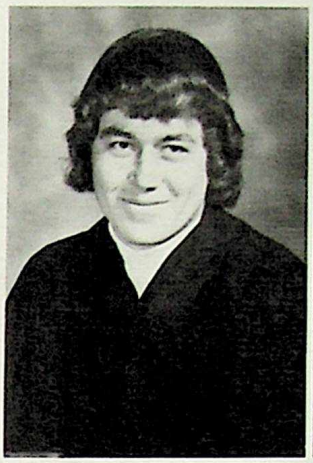

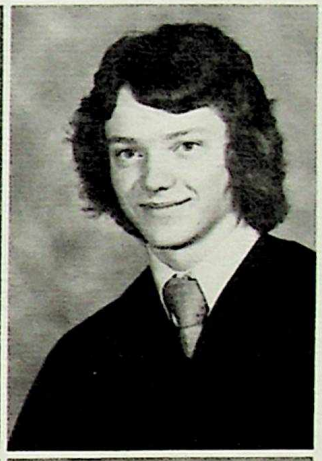

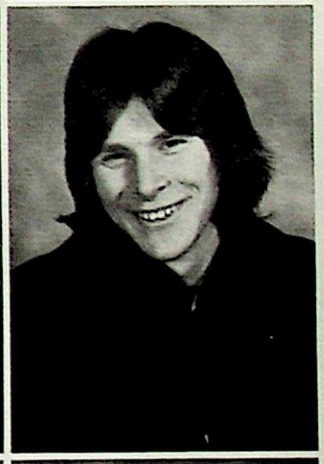
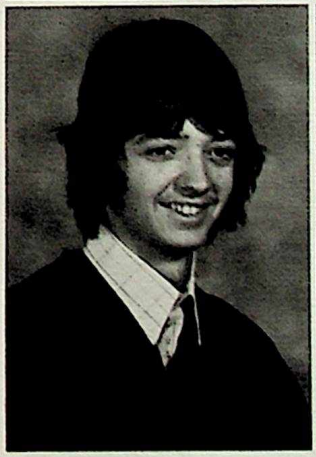

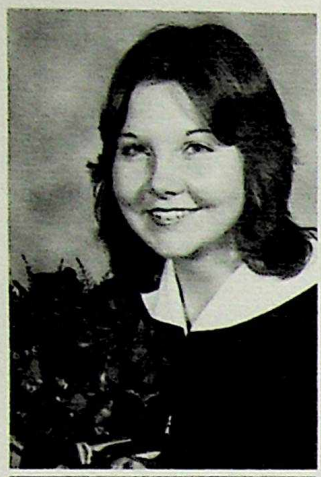

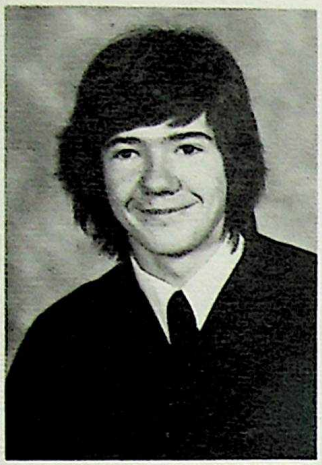

KAUPPILA, LORNA

AMBITION: To teach Social Studies in a high school; to get my masters in Political Science; and to travel. FAVORITE WORDS: Ahh! Don't go to class! Don't be a dishrag! MEMORIES: Friends.

KELLER, DANA

AMBITION: Attending NAIT (Telecommunications technologist). FAVORITE WORDS: "Antidisestablishmentarianism". MEMORIES: Three years life (I think) at Vic.

KELLER, JOYCE

AMBITION: U. of A., Biology. MEMORIES: Mr. VonHollen's Math 30 class, Miss Alton's Bugs classes.

KELNER, CAROLINE

AMBITION: Dental Hygiene; U. of A. FAVORITE WORDS: Get out of here. I can't think of anyting. MEMORIES: Summer '74 Sylvan Lake; a certain little cabin; a certain lime green Pinto.

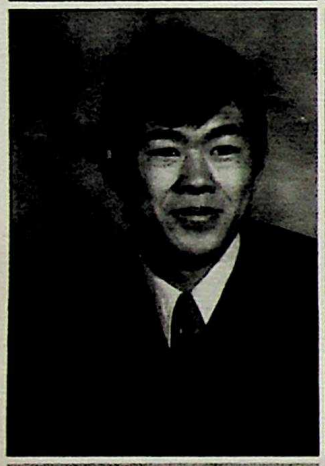

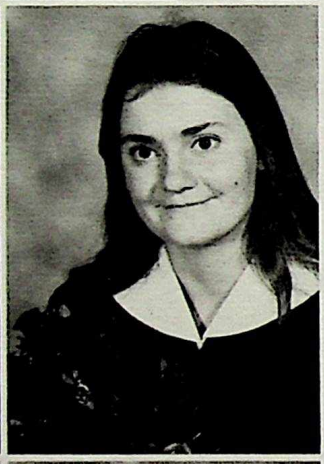

KIM, UN

KIRK, BONNIE

AMBITION: U. of A. Education; preschool. MEMORIES: Summer of '72.

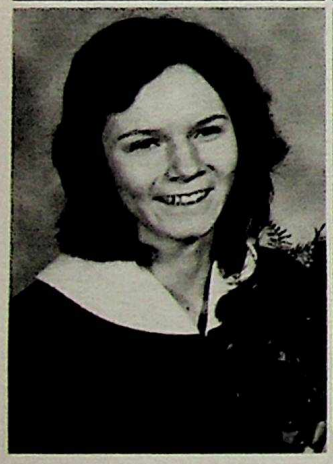

KLASSEN, GAIL

AMBITION: U. of A. (Phys. Ed.); travel around Europe; to be patient. FAVORITE WORDS: What do you mean? You know! Do you want to!? Okay, hurry! MEMORIES: Jr. basketball '73/74; hanging moons!; August, 1973; Rubber Duckies!

KOSTOV, SUSAN

AMBITION: To go to University in the field of Education. FAVORITE WORDS: What ever turns you on; no comment, I didn't say a thing. MEMORIES: Grade 10X Phys. Ed., Summer '74, Christmas/New Year '74; three years at Vic.

KOWALCHUK, MARIE

AMBITION: Become a secretary, do a lot of travelling. FAVORITE WORDS: What do I care? MEMORIES: Kimberly's Restaurant, English 30 class, grade 10 registration.

KRETSCHMAR, MARIANNE

AMBITION: A probation officer or a receptionist or something I haven't thought of yet. FAVORITE WORDS: What is this? Let's boogie. MEMORIES: Miss Olynyk's classes, grade 10, hating myself for skipping.

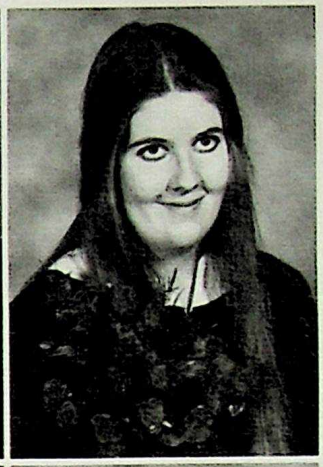

KUCHER, LEANNE

AMBITION: Secretary, to travel. FAVORITE WORDS: Sweetheart, I love you! But I don't even know your name. MEMORIES: Kingsway bar, typing 30 class.

KUESTER, SUSAN

AMBITION: U. of A., a trip to Europe, a lot of money and a great time. MEMORIES: Cheerleading; P.E. 20 and 30; SAKE; PACK; football and basketball games; PIC; G.M.; Chemistry?; good times and good friends.

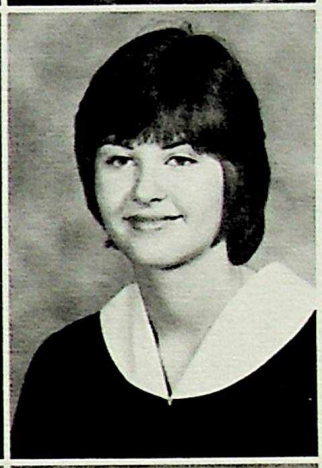

KUNYK, ROSEMARIE

AMBITION: U. of A., stewardess, teaching. FAVORITE WORDS: Groonzoo, Putsaluey, Utah. MEMORIES: Oct. 26, '74; Football game VIC Vs MEL; School Lits; Jack Lutz and his bruised cheek and finally my high school years were great.

KUSTRA, CHRISTINE

AMBITION: N.A.I.T., move to California, and work only part time. FAVORITE WORDS: Oh, no men. Lie, Lie, Lie. No way! MEMORIES: Football game and after, D.C.'s party and Kingsway.

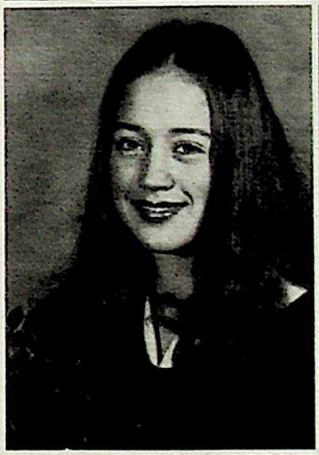

KUTNY, BRENDA

KUZYK, LORNE

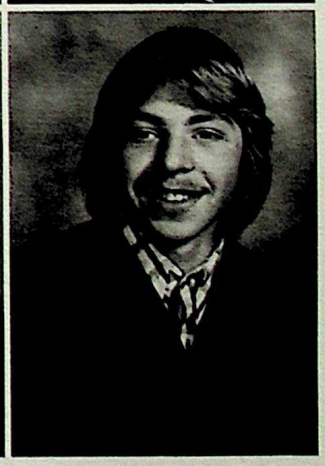

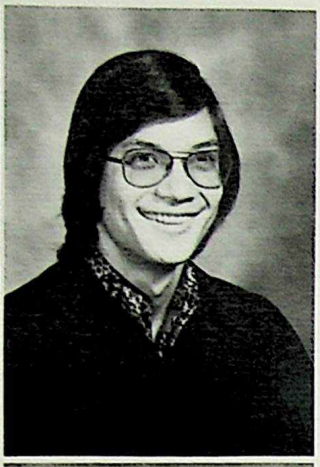

LEE, YVETTE

AMBITION: Will go to NAIT or find a job. FAVORITE WORDS: Hello; Have a good day. MEMORIES: My first day in Vic.

LEIGH, EDWIN

AMBITION: NAIT. FAVORITE WORDS: Whippy Sh--!!! MEMORIES: Coppinger's Electricity-32 Class.

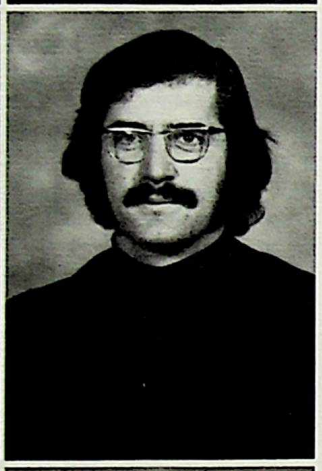

LEIGH, JULIE

AMBITION: To go to NAIT and become a Legal Stenographer and travel. FAVORITE WORDS: You know sometimes... MEMORIES: Summer of '74 at Sylvan Lake with P.T. Senior volleyball and basketball.

LINDSAY JR., BILL

AMBITION: Finishing in the plumbing trade and going on a long holiday after high school. FAVORITE WORDS: Get out of it, Mensch. MEMORIES: Meeting E.S. in '74 and my grade 12 gym class.

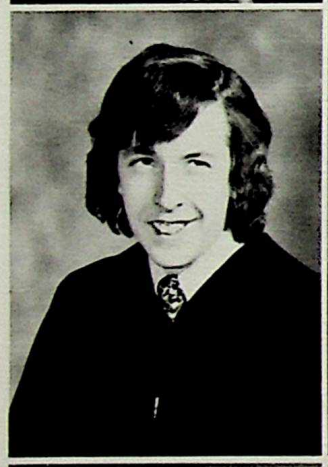

LINMAN, DOUG

LOFFLER, STANI

AMBITION: To get a job I can enjoy and at the same time be able to support myself; legal secretary. FAVORITE WORDS: I wuv you. MEMORIES: The good times I have had with my boyfriend Stephen.

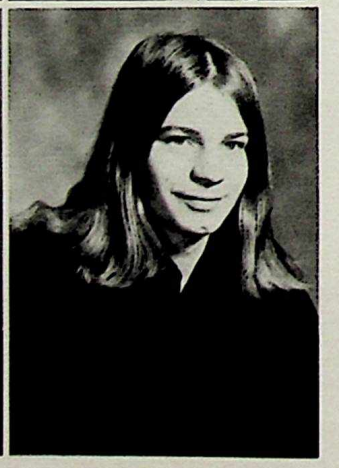

LEE, ANGELA

LA ROSE, LEONARD

LOITZ, MIKE

AMBITION: Health, wealth and happiness. FAVORITE WORDS: Drop on your face! MEMORIES: Skipping on Fridays and going to the Inn; having to carry everyone out and picking up their keys as they drop them. Eg. J.S. and J.G.

LOO, GRACE

LOO, MAY SUE

AMBITION: To acquire peace and happiness. FAVORITE WORDS: "Ah! What the ----?" MEMORIES: March 20, 1974. Work Experience, all the summer jobs during '74, coffee breaks in English 10.

LOTOCKI, DONNA

AMBITION: To become a social worker and learn how to ski better. FAVORITE WORDS: Half time-switch ends, ITM, my name is Donna. MEMORIES: December 7, 1974, trip to Mundare, and Vegreville, C.P. Football games in '73. Jim Dandy.

LOW ON, MICHEAL

AMBITION: University, catch the world's record Walleye, be a multi-millionaire! FAVORITE WORDS: Old Chinese Saying..." MEMORIES: Are you kidding; not in this society.

LUYCKFASSEL, JANINE

AMBITION: To be a legal secretary and travel. MEMORIES: Christmas Holiday and trip to Vancouver.

MA, BECKY

MacGILLIVRAY, JAN

AMBITION: Go into Nursing at the U. of A. and later work in the Yukon Territory. FAVORITE WORDS: Un moment, s'il vous plait, Jack. MEMORIES: Moving to the Yukon, Klondike Bever Lodge.

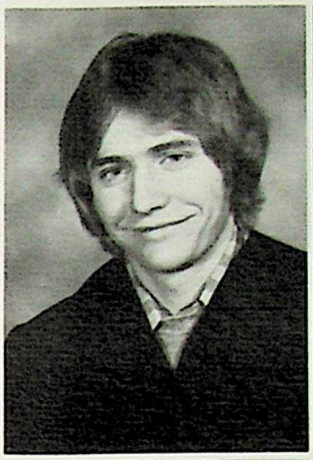

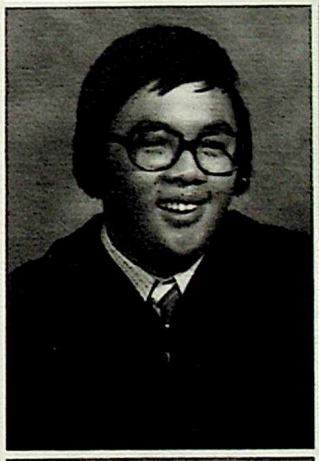

MACIEYOWSKI, MARY

AMBITION: Go to the U. of A.; travel and enjoy life. FAVORITE WORDS: That peeves me off; You know..., Well, we'll just see about this! MEMORIES: Good times at Vic; Phys. Ed. 20X and 30X; Yearbook; all the super people.

MAH, DAWN

MAH, GEE

AMBITION: To be able to see peace throughout the world; to tour Europe in the future; to be a Veterinarian. FAVORITE WORDS: I guess so. MEMORIES: Summer '74; Harlem Clowns; having my fortune told; pillow fight; RM.

MAH, JENNY

AMBITION: To further education and to travel. FAVORITE WORDS: "You know." I don't know!? MEMORIES: Year of 1974; Grad-'72, Edmonton '70, Canada-'68...

MAH, PAT

AMBITION: Travel; University. FAVORITE WORDS: Wern! What can I say? MEMORIES: I forgot!

MAH, SALLY

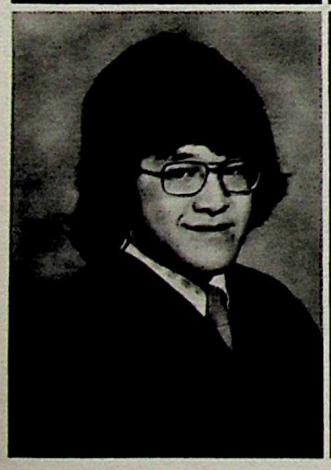

MAH, TIMOTHY

AMBITION: Make money and get a van, man!! FAVORITE WORDS: No thanks, I'm trying to cut down! MEMORIES: Pressed between the pages of my mind...

MALONEY, CINDY

AMBITION: Pre-vet medicine in U. of A. MEMORIES: Summer of '74.

MANKASINGH, POLLY

AMBITION: Work for a while, see the W. Indies, then U. of A. or U. of Toronto. FAVORITE WORDS: Forget it, You name it, You dumb twit, far-out. MEMORIES: Mr. Feng's Math 10 class, Mr. Gouchey's Phys. Ed. classes, Dec. 24, '50.

MANN, MARION

AMBITION: Attend U. of A., Ed. Phys. Ed., and have a great life. FAVORITE WORDS: D--- Eyes, Whoa baby! MEMORIES: Phys. Ed. 10, 20, 30, Mrs. Wyley, P.I.C., basketball, everything I did at Vic was a memory. Miss Redmen Contest.

MANSON, WESLEY

MARINKOVICH, MILAN

AMBITION: University in Phys. Ed. FAVORITE WORDS: Boy you're dumb! Goof. MEMORIES: Sr. Football, soccer and 3 years at Vic.

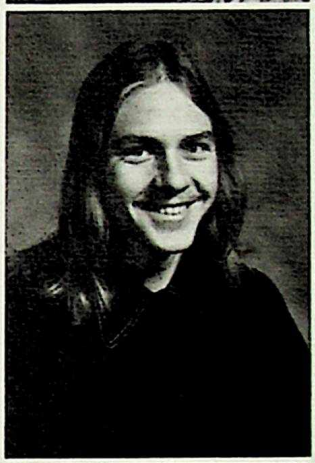

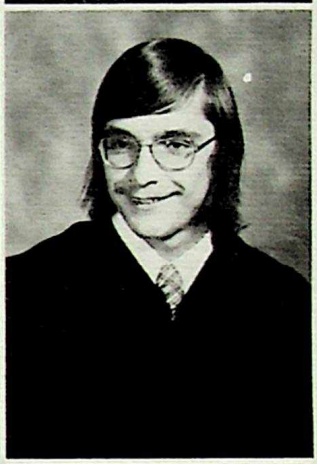

MARKWART, HARLEY

MARTIN, JONI

AMBITION: U. of A. or NAIT, to speak Spanish fluently. FAVORITE WORDS: Really, what a scrinch. MEMORIES: Summer of '73, Camping out in Jasper and S.W.

MARTINOVICH, STAN

AMBITION: Not to become a dump truck driver, going to Rome to join the Mafia. FAVORITE WORDS: Oh yeah. MEMORIES: Kingsway, Mr. Uhyrn charged up over the weekend, sleeping.

MAYDANIUK, JUDY

AMBITION: To pass Math 30, go to U. of A., become a singing superstar. FAVORITE WORDS: You win some, you lose some. MEMORIES: Summer of '73, getting my first job.

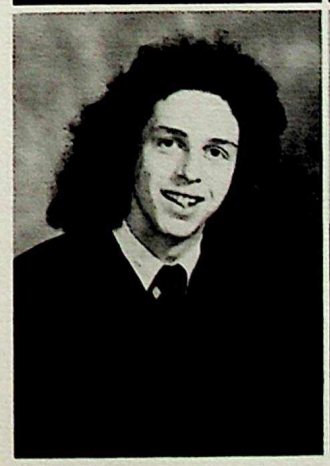

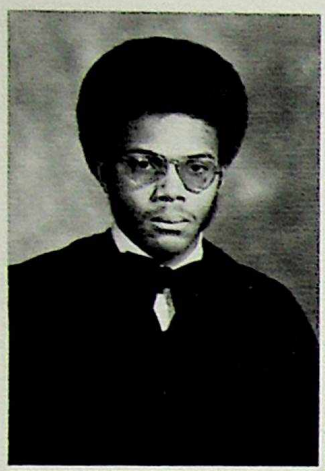

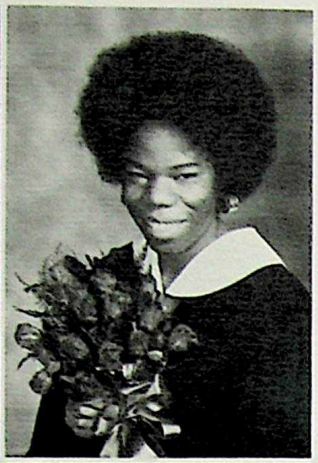

MAYES, JUDSON

AMBITION: City Police force; '78 Commonwealth games; keep out of trouble; go to heaven. FAVORITE WORDS: Black is beautiful. MEMORIES: Winning 4 golds in the High School provincials; scaring girls; (Food Prep.)

MAYES, LAURA

AMBITION: University or NAIT. FAVORITE WORDS: You're crazy, forget it!

McFADYEN, KYM

McKAY, LYNN M.

AMBITION: To travel. FAVORITE WORDS: I'll take it. MEMORIES: Lacombe High School.

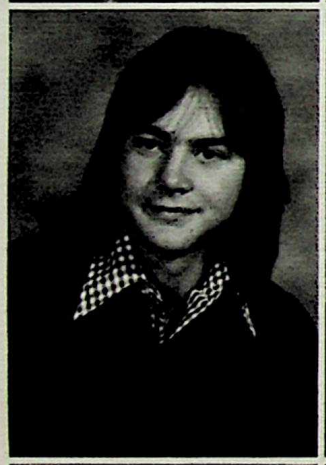

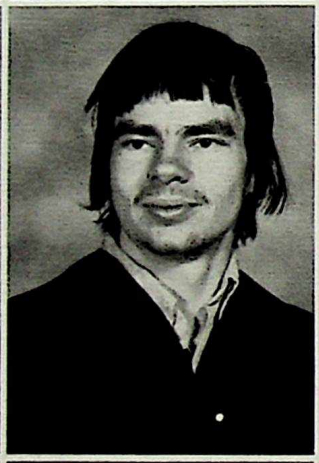

McKERRAL, DALE

McLAREN, GEORGE

AMBITION: Attend Grant MacEwan and take civic planning. MEMORIES: Summer of 1972.

McVEY, VALERIE

AMBITION: To travel. FAVORITE WORDS: Beats me! Oh! Whoops! MEMORIES: Argosy.

MEAD, MARIANNE

MEADS, GWEN

AMBITION: To finish Grade 12. MEMORIES: Meeting new people and running into old friends; summer holidays.

MEDLOCK, RICK

AMBITION: To go to NAIT Electronics; to open my own service shop; to travel Canada. FAVORITE WORDS: What's your problem? MEMORIES: Electronics 12/22/32; English classes; Open House.

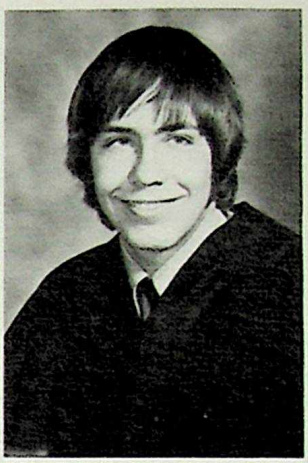

MEIKLE, KATHLEEN

AMBITION: Live in B.C. FAVORITE WORDS: I don't know! Yea. MEMORIES: Summer of 1974; Brian; Mrs. Sommerville's English 30 class.

MERCER, RON

AMBITION: To be 6 feet 1 3/4 inches tall and a little bit more. FAVORITE WORDS: January. MEMORIES: Getting the name "Whistles"; skipping down Jasper Avenue; taking shorthand because I have short hands.

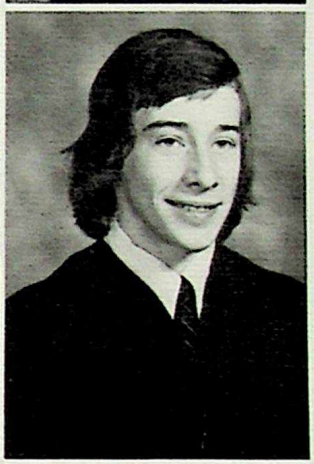

MILES, BARRY

AMBITION: To go on in Pipe Trades; to have a successful life. MEMORIES: G. Smith's Pipe Trades class.

MILLARD, JIM

AMBITION: To continue in school until I can make up my mind as to what I want to do. FAVORITE WORDS: If you're lucky and I'm desperate. MEMORIES: Football '74; Provincial track meet '74; M.S. 32.

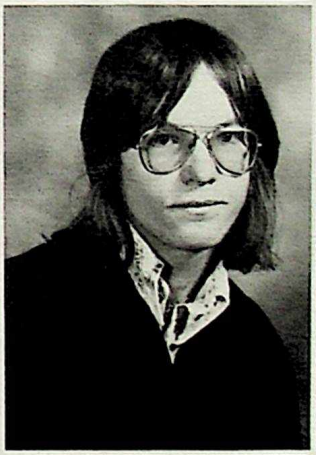

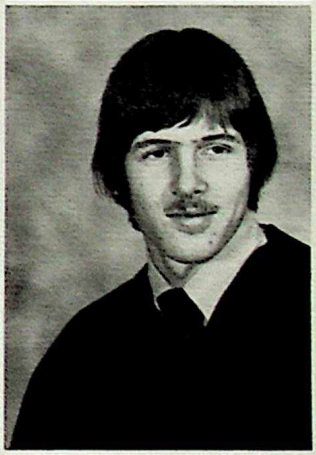

MOIR, KATHY

AMBITION: To live on a tropical island; to go into Commercial Art. FAVORITE WORDS: "I'll try and make a full week this week." MEMORIES: 180 minutes of Art.

MOONEY, SANDRA

AMBITION: To become a receptionist or to move to Switzerland. FAVORITE WORDS: "Let's Giver"; What did you say? MEMORIES: Morinville '73, '74; the '74 Challenger; March 21, '74; and camping.

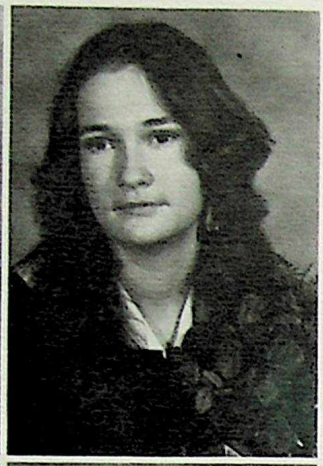

MORGAN, LESLIE

AMBITION: To go to university and possibly go into Phys. Ed. FAVORITE WORDS: Ah, help! Dog gone it! MEMORIES: Phys. Ed. 10-20-30; Phys. Ed. 30 camping; Junior and Senior basketball; Vic vs Eastglen semi-final Jr. BB game.

MARVIS, BEV

AMBITION: To travel a lot; to go into some field of art. FAVORITE WORDS: What was I thinking? MEMORIES: Summer reunions in Penticton; the four; good times with Carlos; McNally, Casino work; concerts.

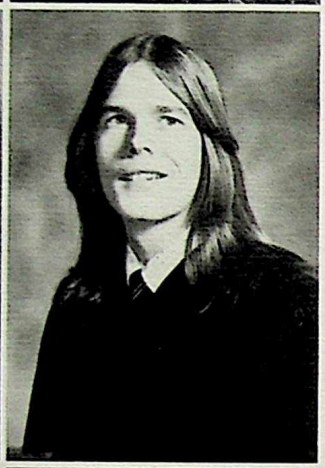

KAMI, CHRISTINE MURA

AMBITION: To go to university; to go into nursing. FAVORITE WORDS: Gee whiziz, MEMORIES: Japan '67; Biology Club.

NAISMITH, ROB

AMBITION: To work, but not hard; travel; to become rich. FAVORITE WORDS: What happened? ?$*%! MEMORIES: Old buddies; Mr. Scragg; straights.

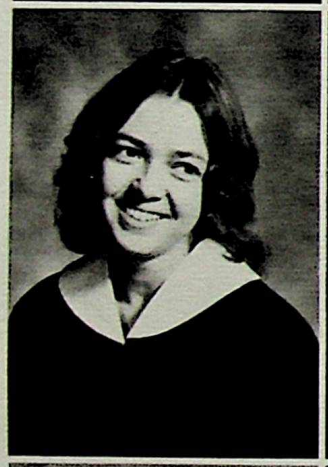

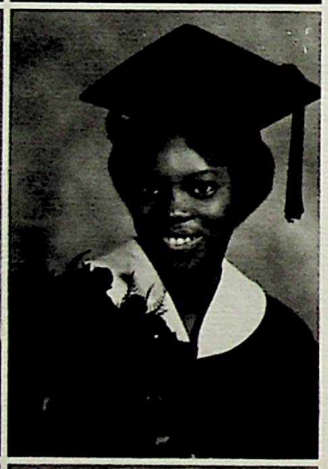

NAZAR, KATHY

AMBITION: Interior design; marry a certain fireman; to go to Holland. FAVORITE WORDS: "What's the matter with you!" MEMORIES: "Yunch"; November 1, '74; December 19, '74; the bracelet and him.

NEIL, MARILYN

AMBITION: To work hard at chemistry and become a pharmacist. FAVORITE WORDS: Oh, how ironic. MEMORIES: In grade ten when in Mrs. Wyley's phys. ed. class, a student hit me over the eye with a hockey stick.

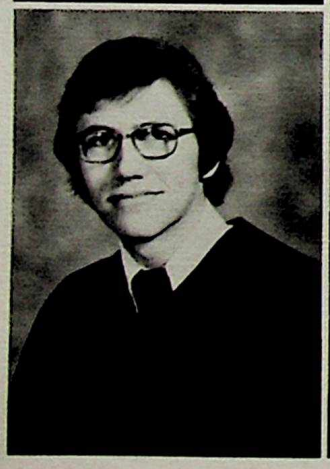

NELSON, RICKY

AMBITION: To be a plumber and be successful. MEMORIES: G. Smith's Pipe Trades class.

NEWBY, CATHERINE

AMBITION: To go into the Faculty of Science at the U. of A. FAVORITE WORDS: Right Dad; you're nuts; no, I'm not a farmer; you funny girl. MEMORIES: My travels of Europe; camping in the rain; my Math 10 and 30 classes with Ricky Feng.

NEWTON, GWEN

AMBITION: To go to Grant MacEwan. FAVORITE WORDS: No comment. MEMORIES: The pleasure of meeting some nice students and teachers.

NICOLSON, BILL

AMBITION: To go to NAIT and take Forestry. FAVORITE WORDS: I know, I believe you. MEMORIES: Phys. Ed. 10, 20, 30X; English 10, 20.

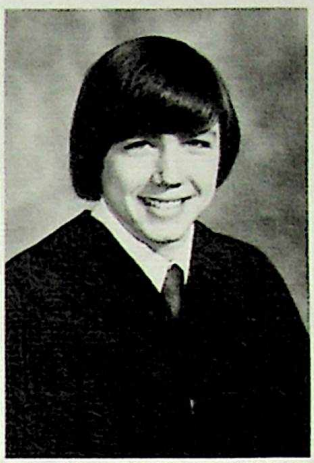

NIPPARD, GAYE

NYKOLYN, TRISHA

AMBITION: Travel, and some day, - University; Happiness, and to continue dance and music. FAVORITE WORDS: Really?! Yeh, for sure. Guess what!? MEMORIES: M.S. '72-73; friends; watching Debi lose things; Summer '74.

OLINEK, GLYNN

AMBITION: To travel and to study at NAIT. FAVORITE WORDS: Censored. MEMORIES: Summer of '74.

PANKEWICZ, CHERYL LYNN

AMBITION: To attend NAIT, and then become a Medical Receptionist. FAVORITE WORDS: Where's my smoke? I don't know. Oh, I'm sorry. MEMORIES: Leaving Warburg High School to come to V.C.H.S.

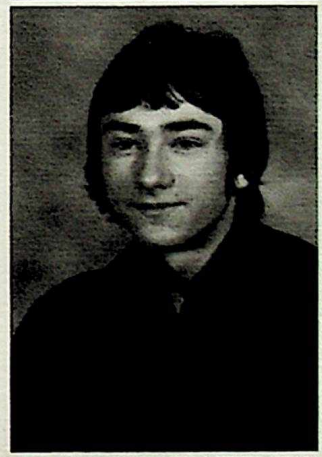

PARRY, JILL

AMBITION: To have a Saint Bernard, an English Sheep Dog, and Masty Boxer all the time; to work with computers. FAVORITE WORDS: Is that right? HELLO...MISTER...WONG! MEMORIES: Oct. 8, '74; Sim's hen party; Easter holidays '74.

PETASKE, PAT

AMBITION: Getting up at 6 A.M. on weekends. FAVORITE WORDS: Yeah, right! I doubt it! MEMORIES: January 26, 1974; Summer of '72 at Radium Hot Springs, M.M.; Summer of '74 in California; Kingsway Cabaret.

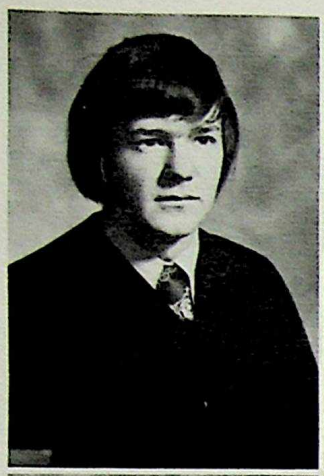

PETASKE, RON

AMBITION: To take architectural drafting at NAIT; enjoy golf, football, and other sports. MEMORIES: Mr. Dexter's crazy drafting class.

PETERS, MARLENE

AMBITION: To go to NAIT (Interior Design); and to travel. FAVORITE WORDS: "A little humor there." MEMORIES: Europe; summer of '74, '73, '72, ...

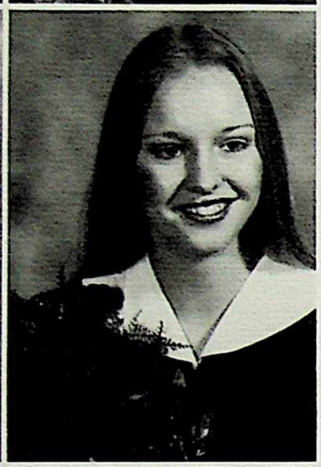

PETTERSON, BRENDA LEE

AMBITION: To be an Executive or Legal Secretary; to have lots of money. FAVORITE WORDS: Weeell; creep; darn; jeez. MEMORIES: Grade 11 and 12 business classes; Office Practice 30; Video club.

PILGAARD, GERRY

AMBITION: To be a secretary; get married; to take a trip to Hawaii. FAVORITE WORDS: "Listen to this!" You're kidding. MEMORIES: Going out with Bill; November 25, '72; Going on vacation to Vancouver and through B.C.

PLUPEK, SANDRA

AMBITION: To attend university and become a social worker; to travel to Europe; learn to ski properly. FAVORITE WORDS: What are you getting? Meet you at the doors. MEMORIES: January, '74; The Inn; The Plaza; Social 30 with Mr. Uhryn.

PON, TAMMY

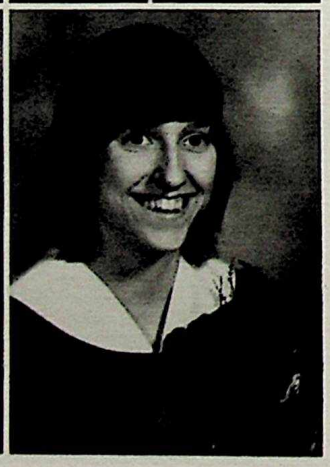

PRATT, BARB

AMBITION: To attend U. of A.; to be taller than my brother. FAVORITE WORDS: Don't bug me! Shoot! MEMORIES: Track meets; basketball; Phys. Ed. camps.

RATTRAY, LESLIE

AMBITION: U. of A. - education. FAVORITE WORDS: Cool as a cucumber; bully; has to be somebody, might as well be me. MEMORIES: Summer of '74; Labor Day weekend, '74; 2 yearbooks; Irma; 3 great years at Vic.

READ, JONATHON

RELF, SHARON

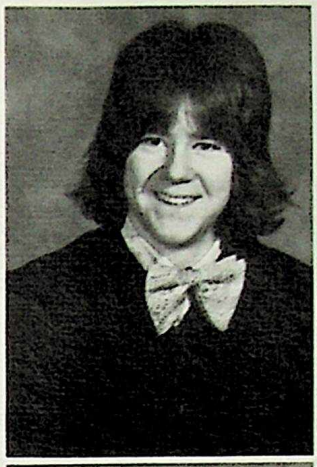

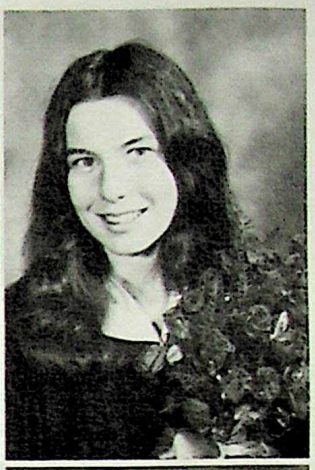

RICKETT, WENDY

AMBITION: To become a secretary and get married. FAVORITE WORDS: Forget it. MEMORIES: July 9, 1973; Summer '74.

RIDEOUT, WESLEY

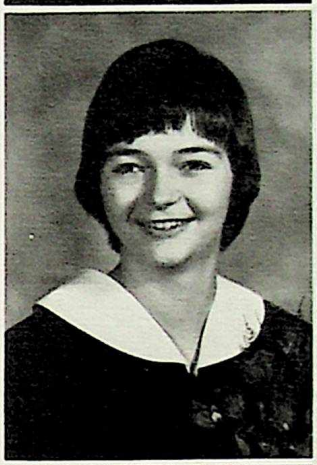

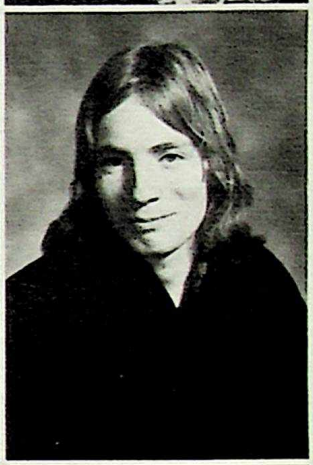

RISSELADA, ALICE

AMBITION: To someday write a book; to be happy and healthy; not famous but well-known. FAVORITE WORDS: Why? MEMORIES: Ross Shep (Blah!); Alice the Goon and Liverlips; Because of Bill, one stupid picture; a split milk shake.

ROONEY, SHEILA

AMBITION: To travel; to go to NAIT to be a Dental Assistant. FAVORITE WORDS: "Take it easy!" MEMORIES: Mr. Mock; Mr. Feng, etc.

ROSHKO, BONNIE

AMBITION: To go to NAIT. FAVORITE WORDS: "Lovely"; "Pretty." MEMORIES: Getting ready for grad pictures.

ROWAND, DONNA

AMBITION: Moving out; going to the United States; getting married in a couple of years. FAVORITE WORDS: Come on, Tunney! Let's go! Lisa, it's ugly! MEMORIES: Summer '74; July 19, 1973; Kingsway Inn.

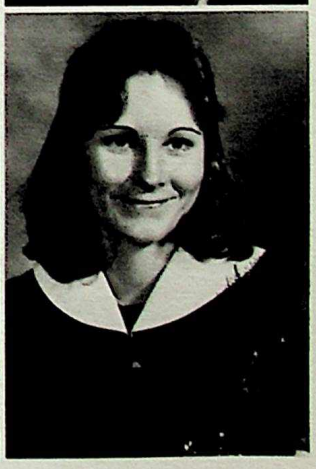

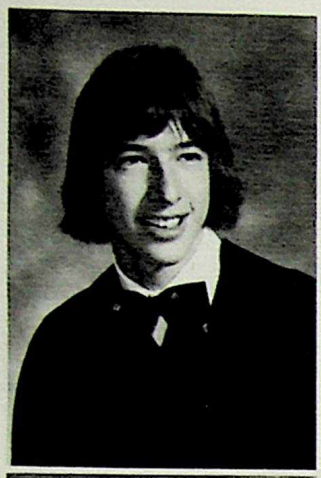
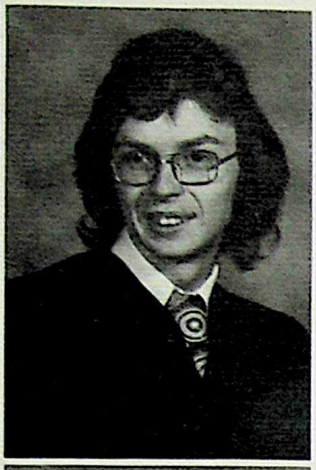

RURYK, RANDY

AMBITION: To travel and work for a year; then go on to U. of A.--Environmental Sciences. FAVORITE WORDS: See if I care, okay! No really! MEMORIES: Gene's Christmas party, '74; a certain person who has changed me a lot. (J.B.)

RYDER, BRIAN

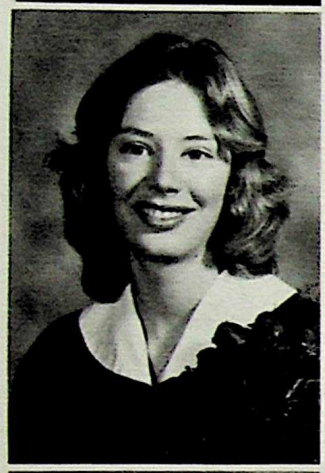
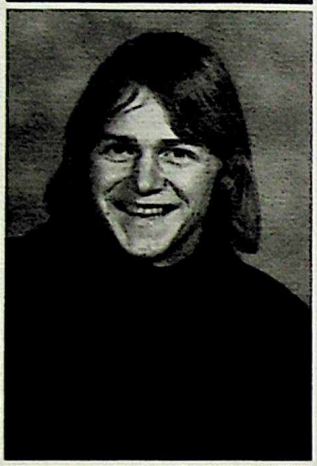

RYERSE, LORI

AMBITION: To go to B.C.; and a baby blue T.R.G. FAVORITE WORDS: Do you mind if I smoke? Puppy! MEMORIES: Skiing the mountains; all the friends I've made.

RYPSTRA, JOHN

AMBITION: To become a fire fighter; move to Holland and live there for a year. FAVORITE WORDS: Can it Frank. MEMORIES: Holland; a very strange girl named Kathy, summer of '72.

SANDERCOCK, VIVIAN

AMBITION: To be a key punch operator. FAVORITE WORDS: I'm hungry. MEMORIES: Long lunch hours in the East Cafeteria; grade 10.

SCHIMANKE, KAREN

AMBITION: To attend NAIT; then become a dental assistant and to travel. MEMORIES: Grade 10; summer holidays.

SCHULTZ, MARLENE

AMBITION: To be a nurse or a youth worker of some sort. FAVORITE WORDS: Oh, I don't know. Oh! MEMORIES: The summer of '73; snowshoeing on the Saskatchewan River.

SCRAGG, CATHERINE

AMBITION: Nursing at R.A.H. FAVORITE WORDS: Going to the other side? MEMORIES: Summer '74; ski trips; Mr. Smilanich's Social 20.

SELLER, ROBBYN

SETO, LILY

AMBITION: To go out in the world and find what I really want out of life; to be free and strong willed. FAVORITE WORDS: "Trynna quit!" MEMORIES: MacLean's Phys. Ed. 20X camping class. Zoie Gardner and Family; Friends.

SHAW, MURRAY

AMBITION: To be rich. MEMORIES: Grade 11; Film X and video tape.

SHAW, PEARL

AMBITION: Salvation Army Office. FAVORITE WORDS: I don't know. MEMORIES: Grade 4, 1965; Grade 6, 1967; Grade 7, 1968; Grade 10, 1971.

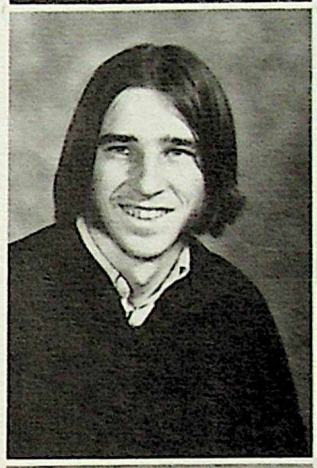

SHIER, BRENDA

AMBITION: Get a good job with good pay. MEMORIES: Psychology 20 and Vic Initiation.

SIBBALD, ROBERT

AMBITION: To become a pilot. FAVORITE WORDS: Ask me if I care. MEMORIES: Arts '73/74, Inn On Whyte.

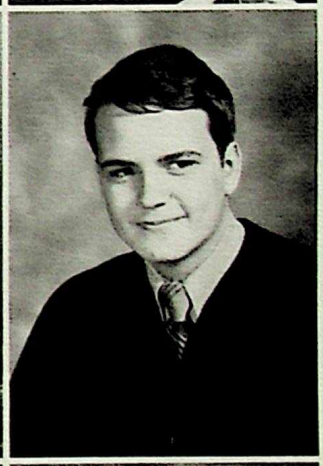

SIEVER, DAVE

AMBITION: To learn to do something well and to be happy. FAVORITE WORDS: You betchya; For sure; Right. MEMORIES: When I split to British Columbia; high-voltage, shocks and coming home.

SKARPINSKY, WALLY

AMBITION: To finish school. MEMORIES: Summer of '74.

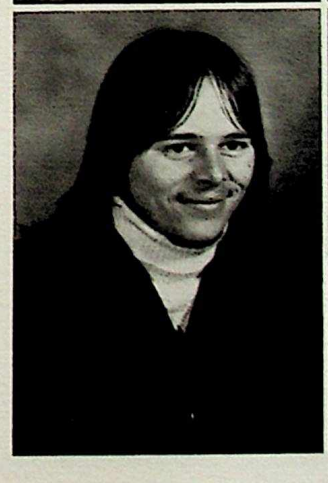

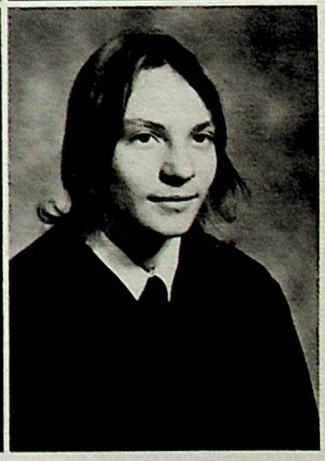

SKOOG, DEBI

AMBITION: Happiness, travel and to continue in art, dance, and music. FAVORITE WORDS: Oh no... MEMORIES: U.S.A., summer '74, Amsterdam Airport, the north sea, Monty Python, I.M., M.S., King Eddie and losing things.

SOLOWAN, BOBBI

AMBITION: University and travel. FAVORITE WORDS: Oh, I'm so excited, Oh, that's too bad. MEMORIES: Feb. 1/74, Football games, girls team sports, camping, July 13/74, Calgary Feb. '74.

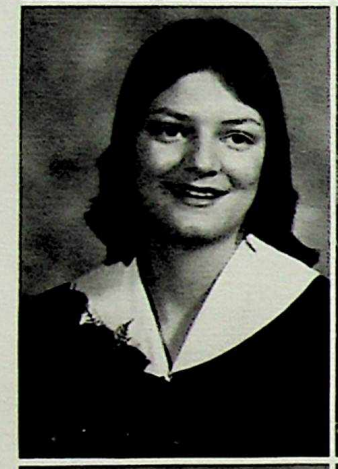

STINCHCOMBE, KAREN

AMBITION: Go to Nait for Lab Tech. and travel. FAVORITE WORDS: Oh, brother. MEMORIES: Last summer holidays.

STONE, ELAINE

AMBITION: University - Phys. Ed. FAVORITE WORDS: Oh, Elaine! MEMORIES: Phys. Ed. 30 camp, Alberta Beach '74, Girls teams, Wyle's Phys. Ed. classes.

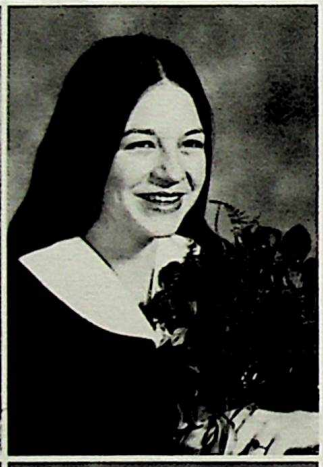

STRAND, PEGGY

AMBITION: To be happy. FAVORITE WORDS: Let's go for coffee. MEMORIES: Terry and my friends.

STREBLOW, ELKE

AMBITION: To be a nurse and travel. FAVORITE WORDS: Gee - whiz, you know! MEMORIES: Meeting Bill L. and the Miss Redman contest 1973 in which I participated.

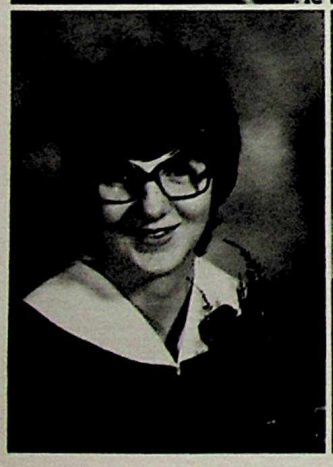

SYMINGTON, LANDIS

AMBITION: Faculty of Education - U. of A. FAVORITE WORDS: Don't forget to remind me, Oh, brother!, Punk. MEMORIES: 1974-75 Victorian, 3 years at Vic, long weekends - B.S., red flash of lightning.

SYMOND, CAROL

AMBITION: Field of human relations and have a happy life. FAVORITE WORDS: Ya Par?, Deadly, man, deadly., Boot it! MEMORIES: Summer camping trips, February hen parties, the boys at the Inn and all my terrific friends.

SZETO, MARY

TALBOT, MICHELLE

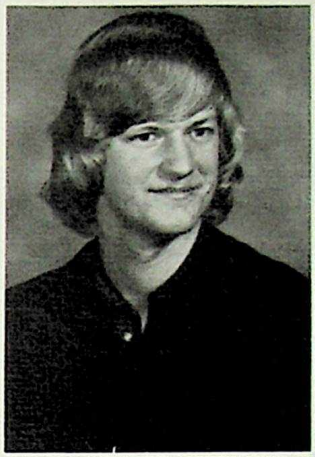

THOEN, SHARON

AMBITION: To move to a warmer climate; to become a Legal secretary. MEMORIES: Meeting someone who is very special to me.

THORDARSON, CAROL

AMBITION: To become a nurse. MEMORIES: Junior and Senior cheerleading, December 31; Grade 12.

TITHECOTT, RAY

AMBITION: To get rich. FAVORITE WORDS: I don't know. MEMORIES: Summer of '74.

TOBEYCHUK, HELEN

AMBITION: University (rehab. medicine); to travel. FAVORITE WORDS: Cripes; Holy man!; How come? MEMORIES: January 31, '73 (M.P.); Summer '73; S.U.M. winter Conference '74; Grade 10.

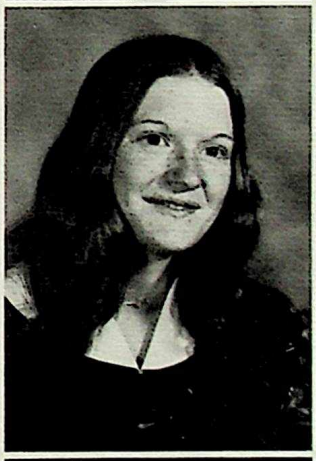

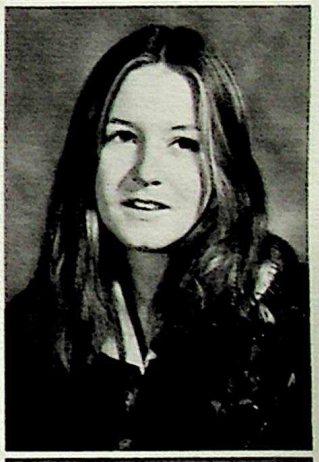

TYE, JUDY

AMBITION: To go to NAIT or possibly U. of A. FAVORITE WORDS: "Git out of here!" MEMORIES: May 31st, 1974; Mrs. Wyley's P.E. 10 class; Junior and Senior Cheerleading.

VANDER HOEK, ALBERT

AMBITION: To live on Fred's ten sections of land. FAVORITE WORDS: A Krueger bug!!! MEMORIES: Taking out contracts on bug.

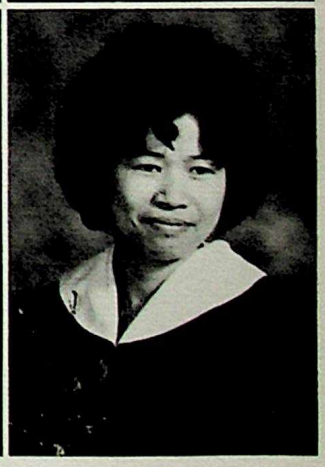

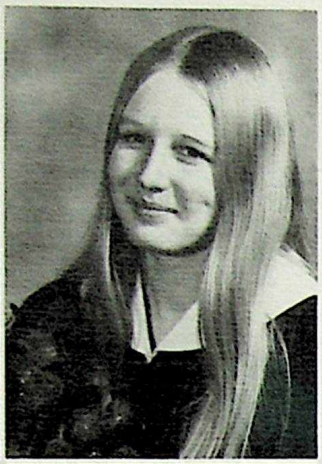

VILLIERS, ALAN

AMBITION: To go to university. FAVORITE WORDS: Who, me smoke!?, Officer. MEMORIES: Getting thru Miss Wall's English 33 for good.

WAGMAN, WENDY

AMBITION: To work with the government; travel; to be happy. MEMORIES: January 3, '74; Biology 10; hockey games '73-75; August 16, '72; all my friends.

WALLACE, JILL

AMBITION: To get a B.A.; perhaps enter Law; to have a happy, friend-filled life. FAVORITE WORDS: Welcome to the boot club; hang a moon! MEMORIES: Banff '74-75; all my ski trips; back packing; the Inn; most of my life.

WALTERS, BRIAN

WARD, JOAN

AMBITION: To attend NAIT and to travel. FAVORITE WORDS: Well, there ya have it. What a ham, figgers! MEMORIES: July 13, '74; Christmas '73 and New Year's '74.

WARWICK, SHERYL

AMBITION: To go to U. of A.; take Dental Hygiene; get a chance to travel; earn lots of money. FAVORITE WORDS: Where were you?! Oh, I'm sure! I'm only kidding! MEMORIES: January 19, '73; summer '74; A.B.; Provincial Park.

WATTS, TANYA

AMBITION: To grow at least 3 inches. MEMORIES: Chemistry 30X.

WAUGH, MARIANNE

AMBITION: To succeed at what I decide to do. FAVORITE WORDS: You tell me about it. MEMORIES: Skiing; the dirty halls.

WHEATLEY, VICTORIA

AMBITION: To become a legal secretary. FAVORITE WORDS: For crying out loud. MEMORIES: July 16, 1973.

WHITE, CONNIE

AMBITION: Travel through Europe and Canada and later to college. FAVORITE WORDS: You cumquat! MEMORIES: All my friends in Baden, Germany and all of the great times we had together.

WILSON, BRIAN

AMBITION: Getting out of Miss Walls' English class. FAVORITE WORDS: Bum me a smoke. MEMORIES: Food prep 12/22, trip to Sportex in Foods 32, Miss Walls' English 33 class, sitting in football field.

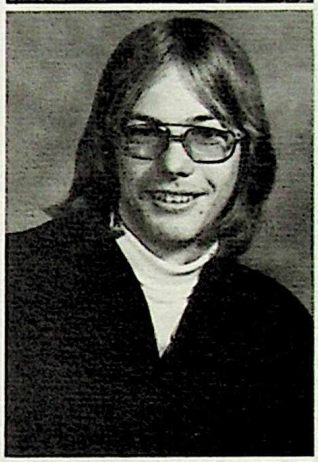

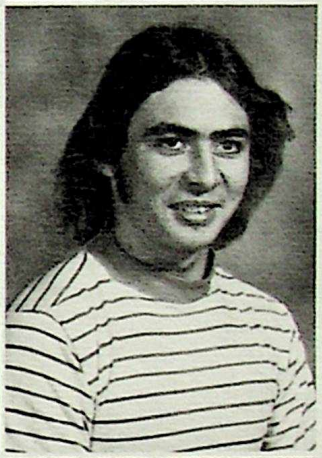

WOLANSKY, JEFF

AMBITION: Mechanic, get into racing. FAVORITE WORDS: Got no money. MEMORIES: Summer '74, Hostel, Miss Walls' English 33 class.

WOLOS, MARLENE

AMBITION: One of the sciences at U. of A. or nursing, travel to Europe. FAVORITE WORDS: Are you kidding, really, Oh, boy, are you ever in trouble! MEMORIES: Summer of '74 in Winnipeg, Mr. Zia's Math classes.

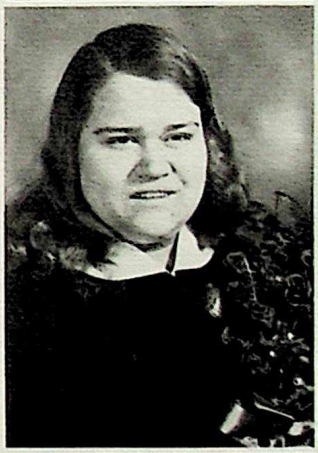

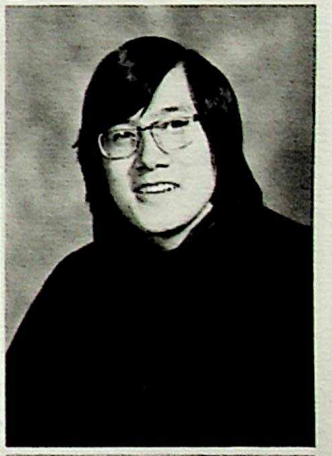

WONG, BRUCE

WONG, FRANK

WONG, MARGARET

AMBITION: Go to NAIT for 2 years then get a job in a law office. FAVORITE WORDS: Oh, sure. MEMORIES: A.K., Vancouver Ambassador.

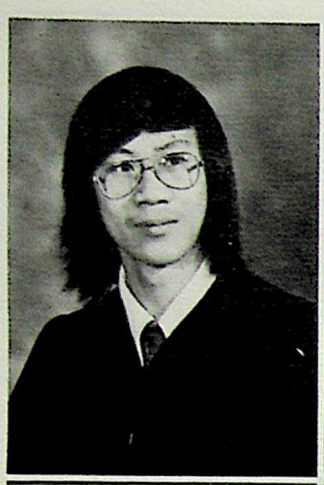

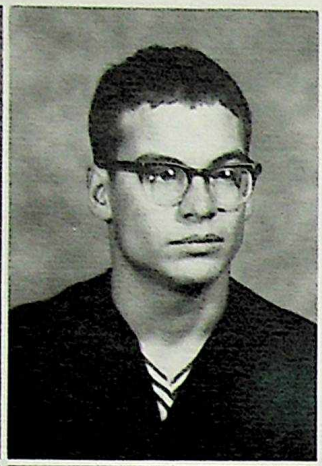

WONG, ROBIN

AMBITION: To become a rich innocent playboy; to go to University and be a dropout. FAVORITE WORDS: No!! really! Sure thing! MEMORIES: Grad '74; Phys. Ed. Camp; EPIC and EPIC Camp; Mr. Harring's Math class; Student Union.

WOODHEAD, JASON

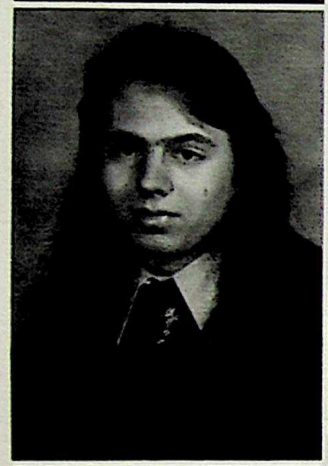

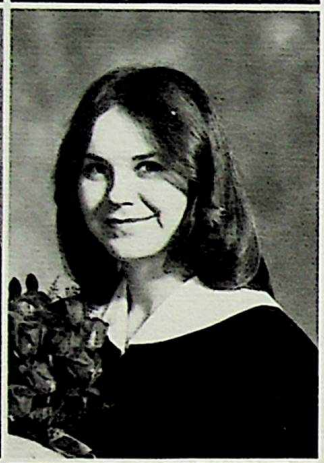

WOWK, DANIEL M.

AMBITION: To travel. MEMORIES: Penticton, Summer of '74.

WUDARCK, CHERYL

YEE, ANNA

AMBITION: To travel around the world...plan to be a bank teller, then enter NAIT for my Secretary program. MEMORIES: Office Practice 30...Last summer (1974) trip to Vancouver and Victoria...dances and parties.

YEE, BONNIE

YEE, DARLENE

AMBITION: Degree in B.O.T. MEMORIES: Miss Alton's Bugs class; Mr. Von Holland's Math 30 class.

YEE, JENNY

AMBITION: To be able to smile everyday of my life! FAVORITE WORDS: I'm hungry! Aww! Where to? Your place or mine? MEMORIES: All the smiles and laughter of my favorite people--especially the smile of one person.

YEE, KNIGHT

AMBITION: More education, work for people and travel around the world. FAVORITE WORDS: What's my favorite words? MEMORIES: Finishing four math courses in two years, O.H.H.S. '71-72 and V.C.H.S. '72-75. AND...

ZAHARA, SUSAN

AMBITION: Married in summer '75, work and then possibly back to school. FAVORITE WORDS: Ah, ----! Yeah, right! You know. MEMORIES: Sept. 7/72, Nov. 29/73, Nathan, skinny dipping at Ted's and the sauna.

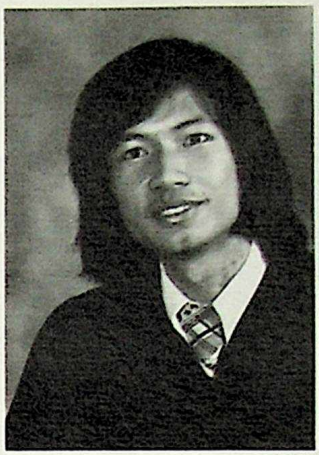

ZALIZNIAK, EDITH

AMBITION: To move to B.C. MEMORIES: Friends and Aug. 4/74, Chem 30X.

BARNES, KAREN

AMBITION: Professional Theatre. FAVORITE WORDS: Excuse me...what's happening? MEMORIES: Haydn's Head, Student Council '72/73, Millie McIvor Fiasco-Red Deer.

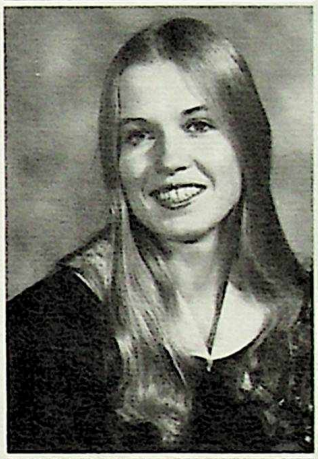

BOISVERT, RANDY

AMBITION: Carpentry, wine, women and song. FAVORITE WORDS: It's Fry-day; She ain't bad; Go get that one. MEMORIES: The cafeteria and the free food. Weekends, ski trips, and women.

CASE, CATHY

AMBITION: To work in the theatre-any aspect. FAVORITE WORDS: I'm sorry. MEMORIES: All the kids in P.A. '73/74/75 and the great times we had.

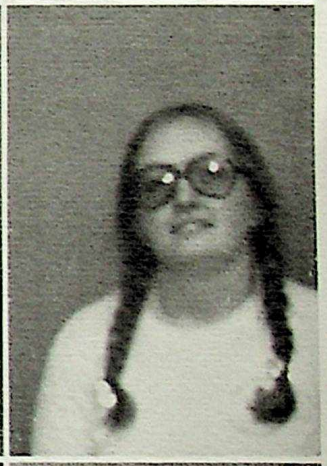

GUILTNER, RANDY

AMBITION: U. of A. - Science Faculty.

HOWARD, I. KAREN

AMBITION: Further Education.

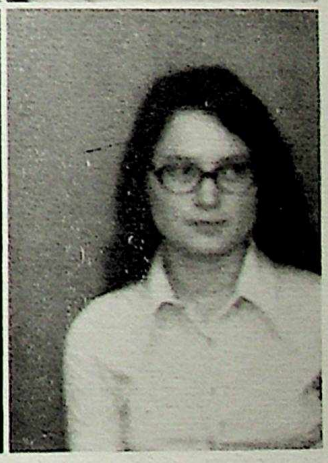

LEONG, LINDA

AMBITION: To travel and learn. MEMORIES: The Christmas of 1972.

NAHORNIAK, KENTON

AMBITION: To go to University or NAIT; to make lots of money. FAVORITE WORDS: Yea!; No way!; She is a number 10. MEMORIES: Favorite memories of mine are: the weekends and travelling to Vancouver; and working.

O'KRUSKO, PAM

AMBITION: To marry a tall, dark, handsome blond!!! FAVORITE WORDS: There he is!!! MEMORIES: Coming to Vic from Eastglen; summer of '74.

PENNEY, WENDY

AMBITION: To attend the U. of A.; to live a long and exciting life. FAVORITE WORDS: Leave me alone...I can't think!; How's the flow? MEMORIES: Melnyk's nose-dive after class; Denise's Xmas offer--his body; Newby's nagging.

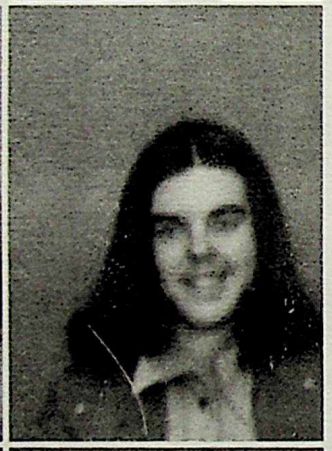

PESHEV, ANGELA

AMBITION: To work for a year as a Business Secretary and then I may go to the U. of A. FAVORITE WORDS: Yea, I don't know. MEMORIES: Accounting 10/20.

SHAW, NADINE

AMBITION: To be a secretary. MEMORIES: First day at Vic.

SMITH, CAMERON CHARLES

AMBITION: To become a stage designer (nuclear physicist?) FAVORITE WORDS: "Sigh!" MEMORIES: Years of them.

WOYTOWICH, JOE

AMBITION: NAIT (Radio and Television Arts); then to go into television work. FAVORITE WORDS: Let's film it again, people, and let's do it for real. MEMORIES: Mr. Hrytsak's film class; Mr. Terner and the Gun Club.

ACKERMAN, Dennis
AKTAS, Nejmettin
ALLEN, Debbie
ANDEL, Robert
ANDERSON, Brian

ANDERSON, Kathy
ANDREWS, David
ARGALL, Elizabeth
ATCHISON, Bruce
AUSTIN, Blaine

BARD, Neal
BARNES, Don
BASSETT, Rory
BAXTER, Dennis
BAZIUK, Gary

BEARHAM, Gary
BENNETT, Delbert
BERREA, Leslie
BETTLEY, Donald
BEZUKO, Barry

BILLEY, Glenn
BLACKMAN, Cecile
BLASIUS, Wanda
BLAYLOCK, Colleen
BOHDANOWICH, Josephine E.

BOISVERT, Lorraine
BORGER, Holly E.
BOUCHARD, Camille
BOYLAN, Ken F.
BRANDSON, Michael

BROOKS, Grant
BROUWER, Thomas
BROWN, Bruce
BUERGER, Lynn
BURRIS, Catherine

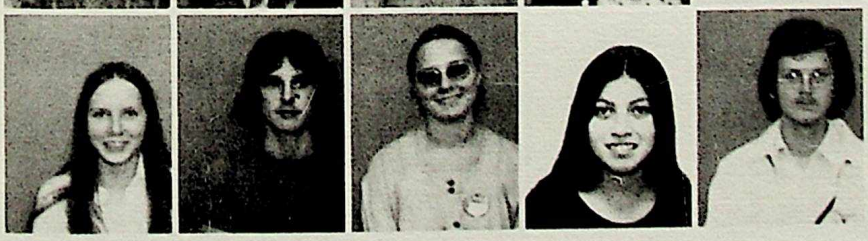

BURTON, Judi
BUTLER, Ralph E.
BYERS, Lori
CAMPBELL, Brenda
CAMPBELL, Warren

CAPOT, Sandra
CARLSON, Robin
CARP, Rodney
CATTAPAN, Barry
CHAN, James

CHANAK, Peter
CHASE, Joseph
CHASE, Lois
CHESTER, Doug
CHOW, Theresa

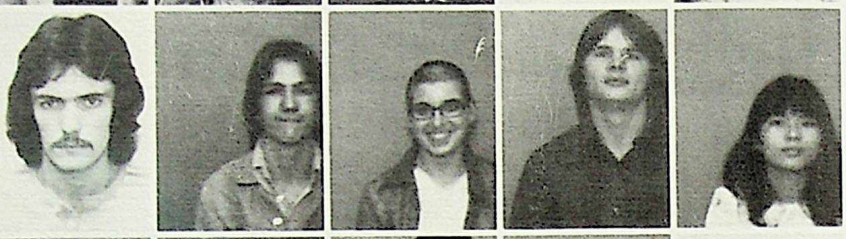

CHUNG, Arthur
CHUNG, Margaret
CHUNG, Winston
CONLEY, Dorothy
COOK, Robert

COPPINGER, Blair
COSSEY, Dennis
COX, Shonna
BRUCE, Craig
CRANE, Brenda

CRAWFORD, Terry
CUNNINGHAM, Sharron
CZARKA, Michael
DADSWELL, Donna
DALES, Susan

DAVIES, Bob
DAVIES, Doug
DAWDY, Robert
DAWSON, Rick
DEBOLT, Bob

DENNIS, Greg
DEPNER, Sandy
DER, Ray
DMYSZKO, Anne
DREAVER, Elaine

DUNNE, Robert
DYMCHUK, Trevor
EDLUND, Gordon
EIKELAND, Gord
ELDRIDGE, Keith

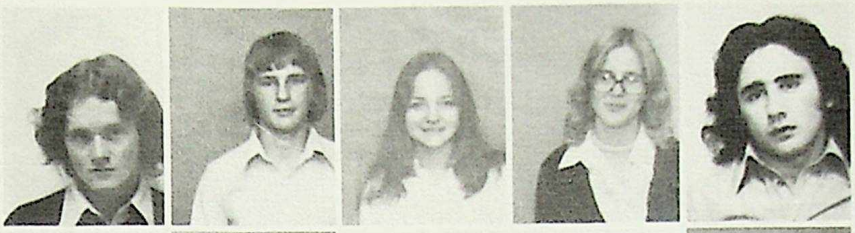

ELLIOTT, Gordon
ELLIOT, Neil
EMMS, Myra
ENNS, Carol
ERSKINE, Terry

FAIR, Ingrid
FALLS, Jeffrey
FEDIO, Willis
FEHR, Clayton G.
FELL, Sarah

FERMANIUK, Dale
FINKBEINER, Roland
FISHER, Loretta
FORD, Lorne
FORSTER, Carl

FULTON, Sheryl
GABLEHOUSE, Richard
GAILEY, Luanne
GANDECKI, Mervin
GARDENER, Donald

GERRIE, Carolyn
GENGE, Chris
GETTY, Howard
GIBSON, Lawrence
GLEGLOFF, James

GOETZIE, Carlyle
GOETZIE, Miles K.
GOOD, Cullen
GORUK, Kevin
GRIMSTEAD, Bill

GREENE, Cam
GRIESHEIMER, Vern
GROENESTEYN, Joanne
HAGEN, Rich
HALL, Kev

HARDISTY, Marilyn
HARRISON, Richard
HART, Gary
HARTMANN, Peggy
HAYES, John

HAYES, William
HILDEBRANDT, Alan
HOFFMAN, Mike
HOLMES, Chuck
HUBER, Irene

HUI, Connie
HUI, Mabel
HUNTER, Dan
HUSHAGEN, Dawne
JACK, Marcia

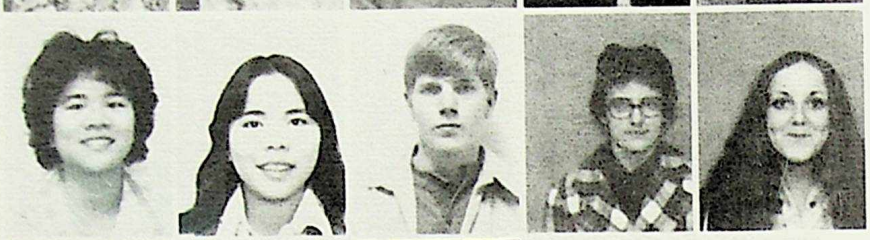

JAMES, Danny
JAMIESON, Bill
JAMIESON, Valerie
JENNINGS, Kerry
JENNINGS, Melody

JOHNSON, Danny
JOHNSON, Liz
JOHNSON, William
JONAS, Alfred
JOUBIN, Andrea

KAN, Garry
KAPELUCH, Cathy
KAWAN, David
KIRBY, Mitchell
KLAKOWICH, Richard

KLAMM, Rick
KLASSEN, Garry
KOHN, David
KOONS, Robert
KOWAL, Rick

KRUGER, Kevin
KURZ, Diane
KUTCHER, Cecil
LACUSTA, Debby
LAFFERTY, Suzan

LANGILLE, David
LASTIWKA, Ken
LAVIOLETTE, Lynn
LEE, Chun
LEE, Michael

LEE, Michelle
LEECH, Katherine
LESOWAY, Judy
LEWIS, Matt
LEWIS, Paul

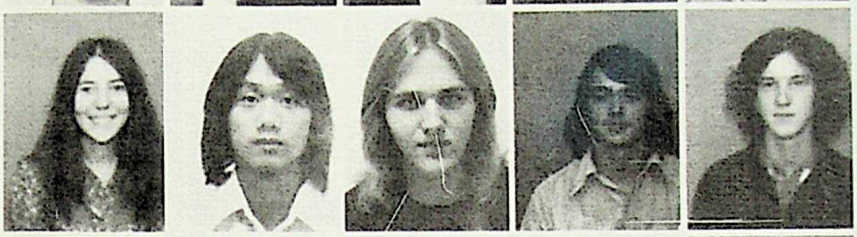

LIBBY, Noreen
LI CHIN, George S.
LOPATKA, Lorne
LUECK, Ralph
LUTZ, Jack

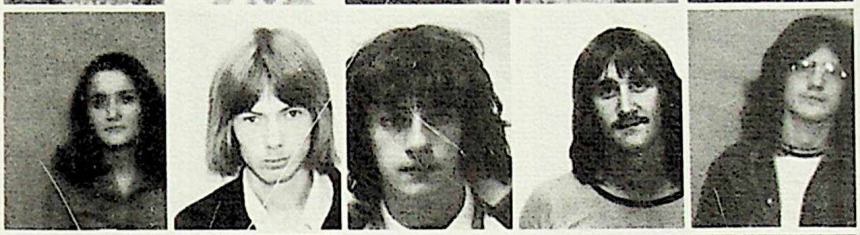

MACBETH, Sandra
MACDONALD, Merle
MACKIN, Mitch
MACLACHLAN, Dale
MACLEAN, Tom

MACMILLAN, Sandra
MAGEE, Dennis H.
MAH, Dennis
MAH, Dick
MAJCHER, Thaddeus

MAKAROWSKI, Craig
MANKASINGH, Chanrika
MANKASINGH, Ramrika
MARQUIS, Arlene
MARQUIS, Barbara

MARTENS, Ken
MARTIN, Roger
MARTINIUK, Dwayne
MATTERN, Gordon
MAYES, Elaine

MCCLELLAND, Dwight
MCCREATH, Glen
MCCROARY, Don
MCEWAN, Elizabeth
MCGILLIVRAY, Susan

MCMINN, Sheila
MCMURDO, David
MCNABB, Richard
MIKKELSON, Norman
MILLER, Louise

MILLIGAN, Ellen
MINNIKIN, Tracey
MJOLSNESS, Maureen
MORIE, Brenda
MOROZIUK, Andy

MOROZUIK, Sharon
MORRIS, Linda
MORRIS, Nancy
MOUALLEM, Noha
MOUNZER, Wellie

MUNDT, Wayne
MUNRO, Neil
MUROWANY, Bohdan
MYSHYNIUK, Margaret
NAGOWSKI, Danny

NAGY, Karen
NASH, Suedell
NATANNAH, John
NEWMAN, Shirlee
NICHOLS, Donna

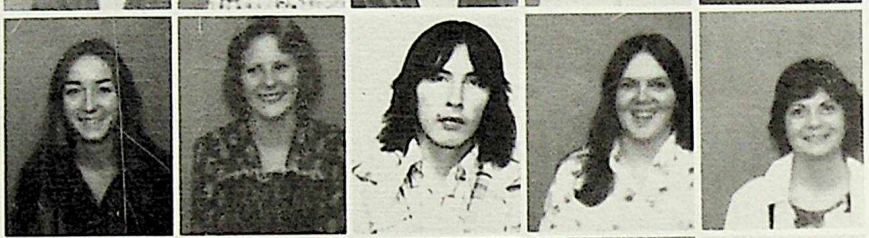

NORMAND, Shirley
NYKOLAYCHUK, Terry
OLSEN, Dave
O'NEILL, Susan
PADLESKY, Darrell

PALIDIS, Tasos
PANKEWICH, Alexander
PANKEWICZ, Cheryl
PAPUGA, Sil
PARADIS, Brian

PARSONS, Linda
PAWLOWICH, Louis
PEARASE, Neil
PESTER, Vern
PETERS, Craig

PETROV, Demitre
PETROWSKI, Lorena
POLNY, Dale
POOLE, Donald
POON, Michael

POON, Stanley
PRESISNIUK, Cindy
PRYOR, Donna
PURDUE, Brian
QUAALE, Bryan

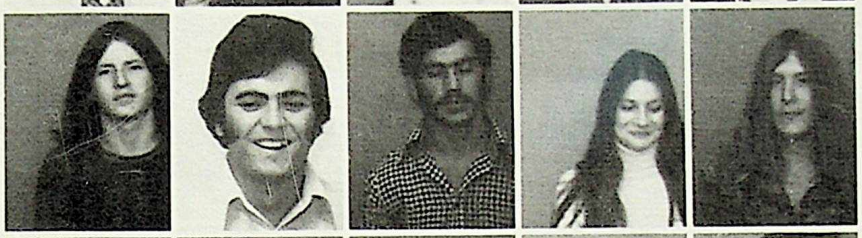

RAE, Terry
RAHALL, Anwar
RAGALL, Mohamed
RAMSAY, Cathy
RANSON, Marc

READ, Sidney
REICHER, Peter
REMPEL, Richard
RICHARDS, Randy
ROBERTS, Darrell

ROBERTSON, Dwayne
ROBINSON, Clayton
ROSS, Gary
RURYK, Brenda
RUSSELL, Larry

RUSSELL, Reva
RYAN, Andrew
SALLOUM, Ghazan
SASYN, Stewart
SCHAERER, Tom

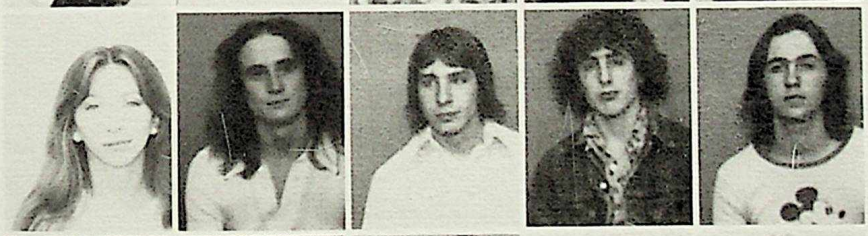

SCHEER, Irene
SCHIENMANN, Otto
SCHREINER, Frank
SCHULTZ, Murray
SCHWINDT, George

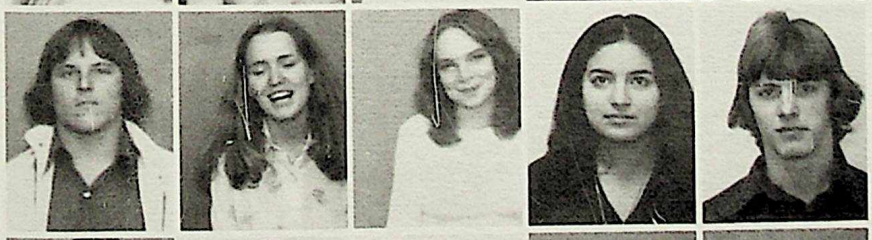

SEMENIUK, Rick
SHACKLETON, Leslie
SHANE, Debbie
SIFELDEEN, Dawn
SILK, Ray

SIMISON, Sandy
SIMPSON, Linda
SKINNER, Larry
SKOREYKO, Peggy
SKRLJ, Boris

SLATER, Doug
SLYKHUIS, Jack
SMITH, Gillian
SMITH, Leslie
SNIATENCHUK, Michael

SPADY, Pat
STEADMAN, Dan
STEPA, Doug
STETSKO, Kathy
STEWART, Kevin

STRICHEN, Jackie
SUTTON, Rick
SWANSON, Brian
SYKES, Rebecca
SZOSTAK, Naddie

TAM, Frieda
TAM, Johnny
TCHIR, Carl
TCHIR, Jerome
THIESSEN, James

THOMSON, Larry
THOMSON, Ronald
TOEWS, Gordon
TORKOLY, Vera
TRAILL, Judy

TROSKE, Ted
TSE, Boon
UHLICH, Jeff
UHRYN, Darrell
VANDERREE, Joanne

VAN BEIZEN, Michel
VAN RIKXOORD, Richard
VUKSANOVICH, Peter
WALDIE, Donald
WALKER, Brad

WALKER, Danny
WALL, Audrey
WARNOCK, Randall
WARREN, Cindy
WASHINGTON, Jack

WASYK, Cathy
WATT, Colleen
WEBB, Graham
WENSEL, Douglas
WESTWORTH, Susan

WHITE, James
WHITE, Joseph
WHITESIDE, James
WILFLINGSIDER, Wendy
WILLIAMS, Audrey

WILSON, Garry
WILSON, Mitchell
WINDER, David
WING, Glen
WOLGEMUTH, Barry

WONG, Lilly
WONG, Po
WOODCOCK, Dwayne
WOSNOCK, Ed
WRIGHT, Mike

WYNN, David
YAREMCIO, Joyce
YAROSHUK, Penny
YARWOOD, John
YU, King

YU, Rose
YU, Sheung
ZIMA, Ron
ZURBRIGG, Linda

The yearbook staff would like to apologize to all those individuals whose picture has not appeared on the preceeding pages and for the names which have been misspelled.

Also, the mistakes in this book have been made intentionally for those people who spend their time looking for them. --Eds.

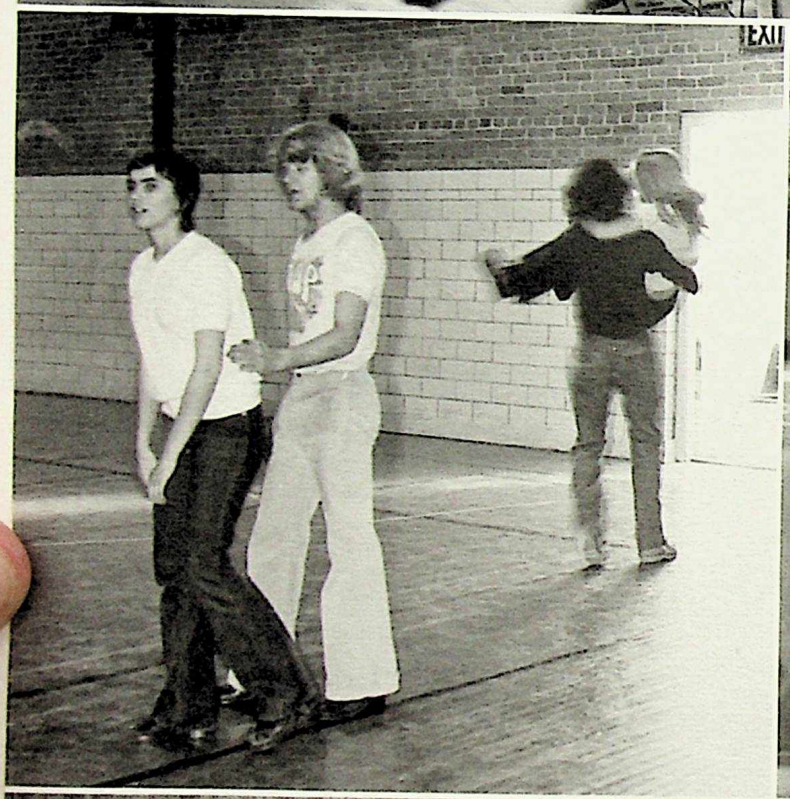

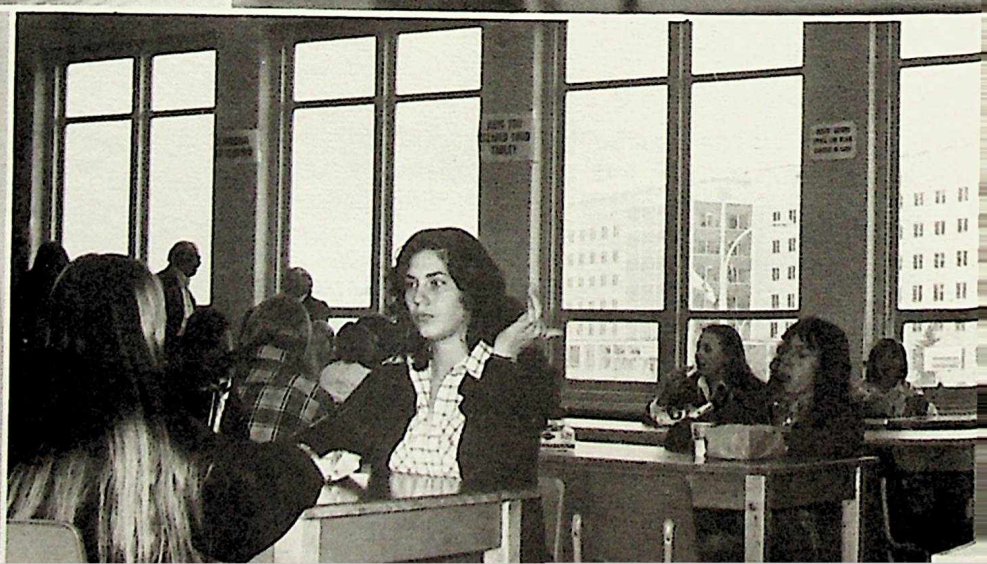

seventy-five

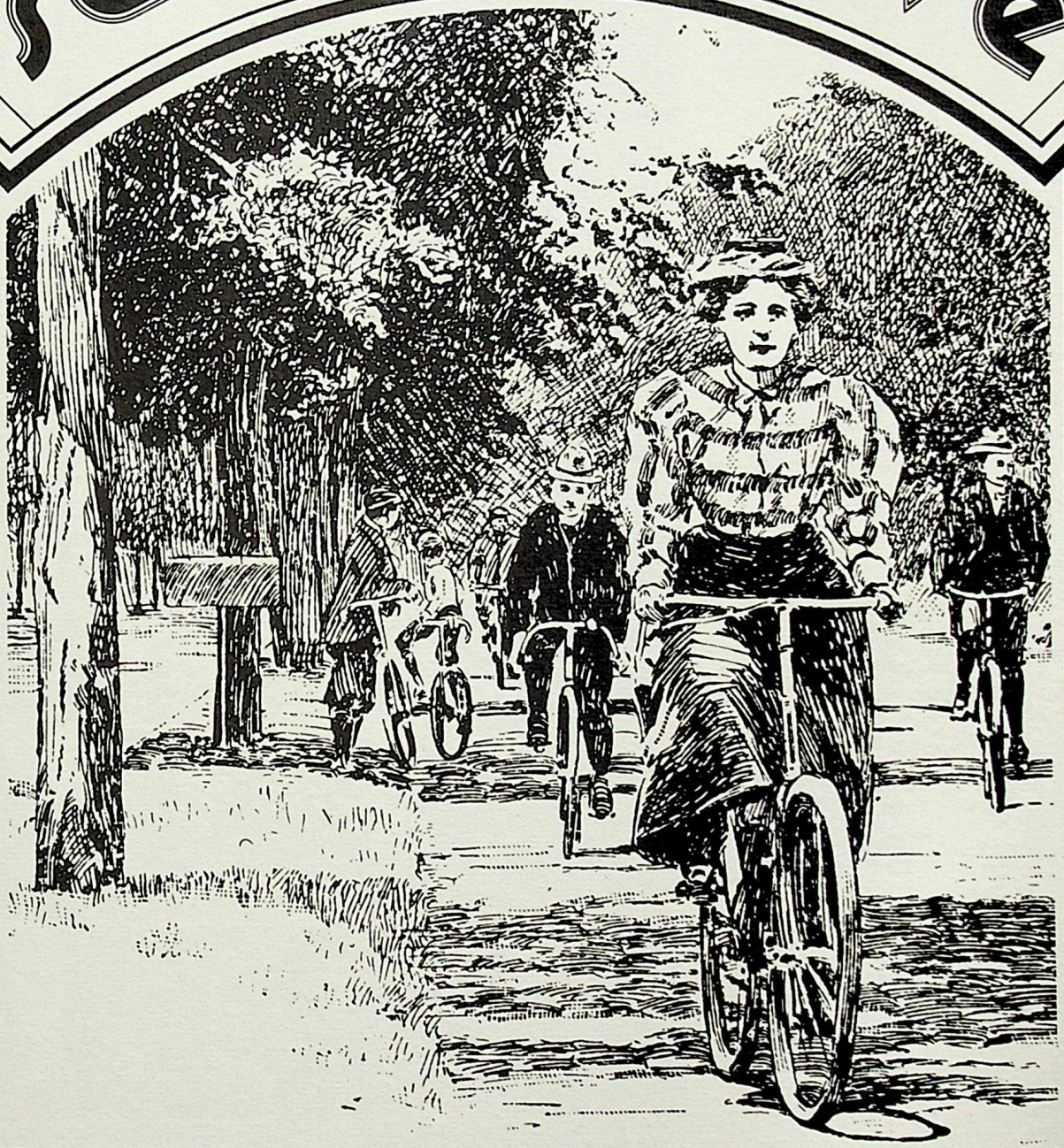

Grade Eleven

Sheila Achtemychuk
Pam Adamson
Robert Aistrope
Al Alexandriuk
Debbie Lea

Parvin Allidina
Brian Almond
Frances Alty
Jane Alty
Tony Andel

Donald Andersen
Frank Anderson
Grant Anderson
Linda Andrews
Maria Andriopoulou

Lyle Atkinson
Roger Atkinson
Linda Aylesworth
Rochelle Bailey
Nimr Ata Bakar

David Baker
Michael Baker
Terry Barabash
Brent Bard
Judy Barnes

Wendy Baronins
Eric Barritt
Lise Barrows
Shannon Bassett
Mary Anne Batiuk

Dagmar Baumann
Wayne Baxter
Esther Beharry
Peter Behrens
Peter Bellingroth

Lorraine Bentley
Diane Benton
Kathy Bernhard
Bob Besse
Loretta Betcher

Mark Betker
Colin Bettley
Norman Binkowski
Kathy Bishop
Terry Bisson

John Bithell
Darlene Blackburn
Cecile Blackman
Ernie Blais
Joanne Block

Margaret Bohdanowich
Barry Boisvert
Donna Boisvert
Donald Boothe
Brian Borgia

Brent Boutilier
Dianna Bowes
Neil Bowman
Wendy Boyd
Leah Bozak

David Braben
Steven Bradley
Leslie Brady
Don Brandon
Lorna Brenneis

Allan Brent
Barry Brenzan
Gordon Brickenden
Raymond Briere
Mark Brodgesell

Steve Brodie
Linda Brown
Lea-Anna Bruce
Rex Bryant
Kenneth Buck

Jan Bujarski
Sonya Bundschuh
Maxine Bunka
Karen Burgess
Bev Burke

Teresa Buxton
Catherine Cameron
Richard Carruthers
Darlene Caspowe
Donna Casson

Eric Chalifoux
Janie Chalupa
Betty Chan
Dave Chan
Elaine Chan

Gary Chan
Peter Chan
Sylvia Chan
Ralph Chaput
Cheryl Chater

John Cherniawsky
Eva Cheung
Valine Chin
Donnis Chisholm
Sylvia Chopoidalo

Arthur Chow
Terry Chrapko
David Christie
Harold Chung
May Chung

Richard Clark
Susan Cleary
Janet Clelland
Sharlene Coleman
Kirk Collins

Karen Colwill
Brian Connauton
Sue Cordon
Cindy Coty
Eugene Courtrille

Bev Crocker
Floyd Cromwell
Dan Crowley
Annemarie Cunningham
Darcy Cust

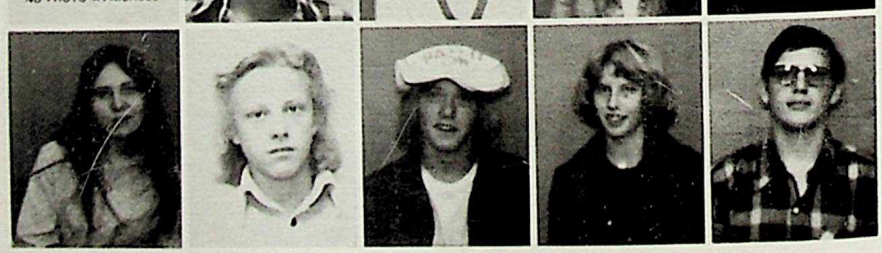

Sidney Dadey
Brenda Daniels
Dave Danyluk
Greg Davis
Ricky Day

Linda De Haas
Terry DeBeurs
Mark Debolt
Gary Dechant
Chrystal Decker

Dennis Denesik
Don Dere
Leonard Deweerd
Janie Diduch
Pius Didzena

Gilbert Dilts
Sylvia Dirks
Paulette Dlin
David Dodd
Erol Dogan

Shelley Domstad
Pam Donald
Russell Dorthy
Doug Dory
Gail Dowhaniuk

Linda Downey
Gabriela Dreisbach
Karen Duff
Maudine Duncan
Cathy Duxbury

David Edge
Laura Edwards
Darcy Ek
Lorne Elkow
Adnan Elsafadi

Allan Emerson
Carol Emms
Wayne Eng
Lesley Etty
Kim Evans

Ludwig Evenson
George Falcon
Fouad Farrage
Cathy Ferguson
Susan Fischer

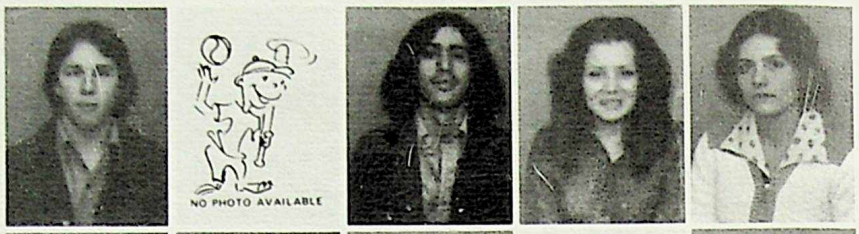

Cindy Fithen
Carmen Fitzmaurice
Karen Fitzsimonds
Gerd Fleissner
Sherry Ford

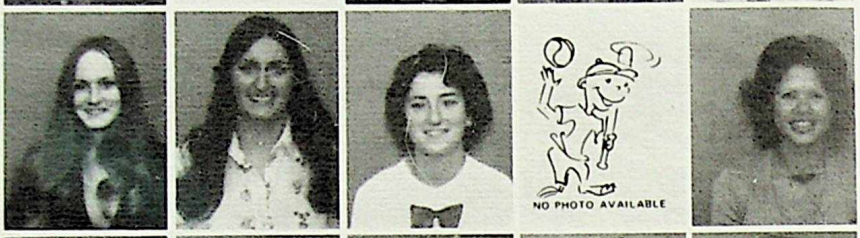

Kim Forsch
Wendy Fothergill
Laura Freure
Ron Friss
Jim Gaboury

Dave Gallupe
Kerry Garbe
Sheila Gardner
Mark Gare
Nola Garlinski

Bradford Gaulin
Irene Gawlik
Gordon Gee
Johnnie Gee
Lyndon Gegolick

Terry Gibson
Wayne Giesbrecht
Pam Gill
Reg Gilmour
Gail Gislason

Valerie Gislason
Marva Goebel
Greg Goodkey
Ed Goselwitz
Orville Gothard

Brenda Grant
Connie Green
Crystal Gregoreschuk
Murray Griffiths
Bonnie Hagen

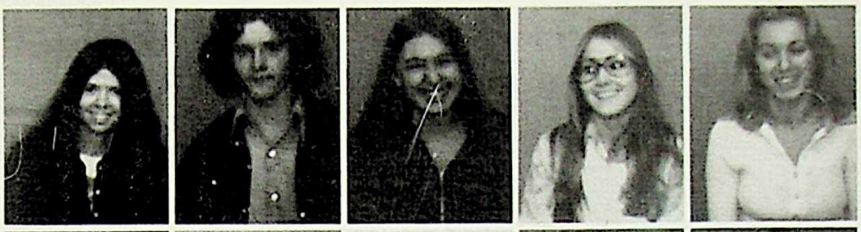

Dawn Hague
Danny Hall
Lori Hanak
Lorrie Hankewich
Stella Hanlides

Debbie Hansen
Ken Harasym
Carol Hardy
Bonnie Hare
Sandra Harriman

Scott Harris
Janet Harroun
Rainer Hartmann
Sylvia Hartmann
Barry Hayne

Neil Heisler
Karen Henning
Donald Hobbins
Mary Hodges
Catherine Hodson

James Hogan
Michael Holan
Kathy Holland
Clarke Hollinshead
Judy Hommy

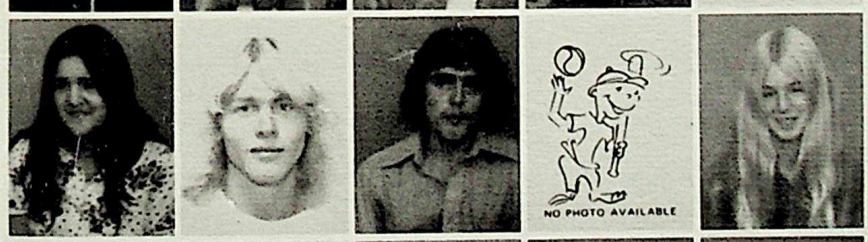

Myrna Hopaluk
Allan Horne
Mike Horne
Danny Hovan
Jayne Hughes

David Hui
Gordon Hui
Brenda Hunt
Ron Hunt
Renu Hyde

Harold Ingram
Mark Insley
Darrell Isaac
Carla Isaacson
Rhonda Jabs

Mike Jakub
Rob James
Brenda Johns
Peter Johns
Gordon Johnson

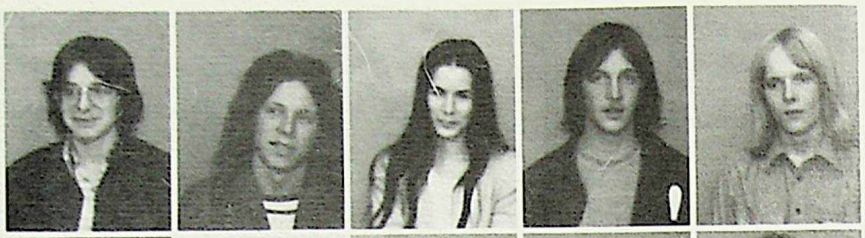

Kevin Johnson
Leslie Johnson
Bernd Kallenbach
Carol Kapeluch
Doug Katarynchuk

Larry Kehl
June Keller
David Kettle
Marlene Kiesling
Jarvis Kilpatrick

Audrey Kine
Debbie King
John Kirk
Sandy Klamn
Debbie Klassen

Gordon Kleckner
Gerald Kleinow
Karen Klim
Linda Klippel
Nadia Kloc

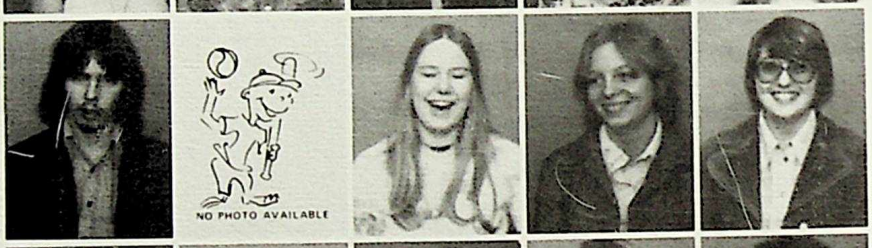

Joseph Kochan
Sula Kotronis
Laurie Kovaluk
Tom Kowal
Albert Koza

Nadia Kozak
Robin Kramar
John Kuchinski
Joyce Kudzia
Susan Kurany

Tamara Kussasky
Luba Kuszka
Doug Laboucane
Mehboob Ladha
Deb Lamarre

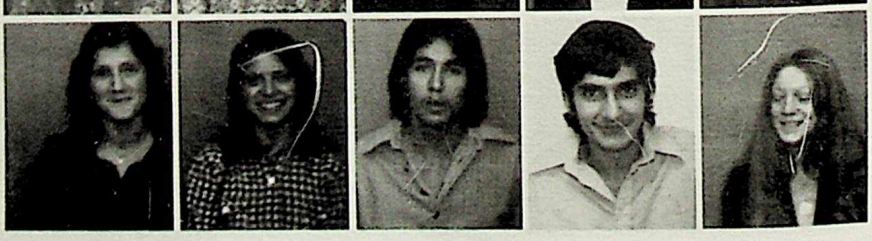

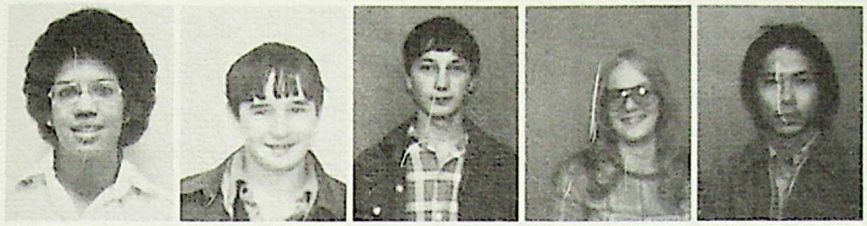

Sheryol Lane
Dwaine Larsen
Patrick Lastiwka
Lillian Lawrence
Kenneth Lee

Seung Lee
Sharon Lees
Tony Leung
Cindy Levall
Paul Limneos

Herald Lindgren
Diana Lindstrom
Cynthia Linklater
Philip Livingston
Ed Loeppky

Manfred Lohrentz
Jackson Loo
Susan Loo
Debbie Lowon
Paul Lubberts

Ron Lucas
Susan Lueck
Rose Lui
Connie Ma
Mark MacDonald

Robert MacDonald
Daryl MacIntosh
Beth Mackie
Michael MacKinnon
Alanna MacLeod

Jamie MacMillan
Shelley MacMillan
James Mah
Jean Mah
Jeannie Mah

Katsoe Mah
Stanley Mah
Doug Majeau
Perry Majeau
Mintra Mankasingh

Linda Manson
Grant Mantie
Patricia Markwort
Joe Matejka
Bill Matheson

George Mattern
Grant Maxwell
Jodie Mayes
Diane Mazur
Tim McCaffrey

Clifford McCann
Sally McCann
Nadine McCoy
John McDonald
Barry McGillivray

Heather McKay
Mary McKay
Dave McKeever
Kathy McKenzie
Bruce McKercher

Ann McInnes
Joanne McKinnon
Steve McLachlan
Joseph McLaughlin
Tom McLean

Anah McMillan
Darrell McMillan
Gwen McMillan
Mary McMinn
Drew McNeill

Tracey Meiklejohn
Brad Melech
George Mentes
Linda Meroniuk
Linda Metz

Kevin Meurin
Darlene Mielke
Jim Milewicz
Debbie Miller
Don Miller

Kelvin Milley
Graham Mills
Peter Milovic
Barry Mirich
Wayne Mistel

Cliff Miyashiro
Shabnam Moledina
Michelle Moleschi
Ernie Monczunski
Dave Monilaws

Dan Monson
Robert Montgomery
Jill Moroziuk
Lawrence Moroziuk
Darol Morris

John Mostowich
Karen Mowat
Helen Mrozowski
Bianca Mueller
Heather Mullen

Graham Munro
Kenneth Murakami
Rickey Murray
Scott Murray
Allan Myshyniuk

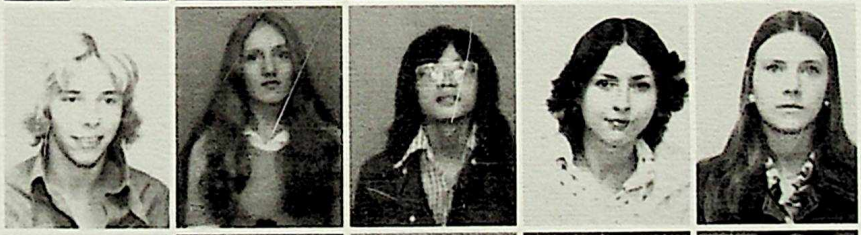

Barry Neate
Gail Newman
Elton Ng
Judy Nicholson
Doris Nickel

Valerie Nixon
Lynette Nordmarken
George Novak
Linda Ochitwa
Neil Odegard

Lorna Oldham
Carol Oleinyk
George Olthuis
Vicki Orrock
Marie Pangraz

Denise Pare
Charles Park
Janet Park
Brian Parker
Robert Parker

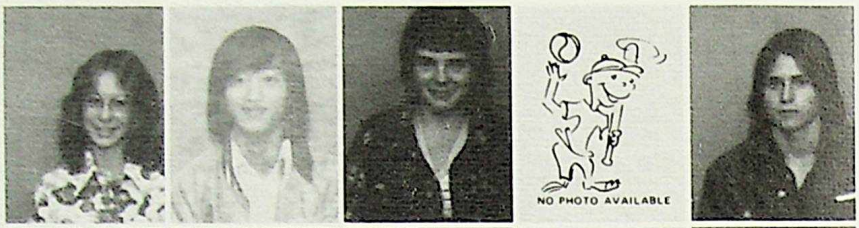

Yvonne Parry
Brad Parsons
Larry Pasula
Julie Paulson
Norm Pawluk

Lorna Peirce
Stacy Peppar
Jerry Perreault
Edith Peter
Bruce Peterson

Connie Peterson
Myra Petriw
Mary Petropoulou
Jeff Pierini
Sidney Pietersma

Lesia Pisklak
Leslie Pitlar
Allison Plishka
Karen Podluzny
Bonnie Polak

Don Ponto
Dave Poole
Richard Poon
Jim Powell
Larry Proulx

Kathy Pruden
Bill Prudun
Valerie Pryor
Joan Puffer
Alex Radzion

Adnan Rahall
Lois Rains
Ron Ramm
Steve Rattan
George Reinholz

Gerald Retzer
David Richardson
Deborah Risk
Charles Rizzo
Gordon Robbins

Jim Robertson
Lynn Robinson
Idella Roth
Lisa Rowand
Alex Rowda

Rhonda Rowe
Robert Rupik
James Ruryk
Betty Ryan
Assad Sajjad

Ken Salway
Jeanetta Sample
JoAnn Sank
Brenda Sarabin
Doug Sauchenko

Walter Sawan
David Sawchyn
Brenda Schmidt
Tamara Schmitt
Joan Schmutz

Linda Schulz
Carl Scott
Gordon Scott
Robert Scott
Willard Scott

Mark Seibel
Deb Serediak
Hilary Shannon
Jim Shave
Dana Shaw

Kim Shegrud
Larry Shewchuk
David Short
Janet Shulha
Barbara Sibbald

Kammal Siffledeen
Ricky Singh
Terrance Skett
Rhoda Skitsko
Debra Skoreyko

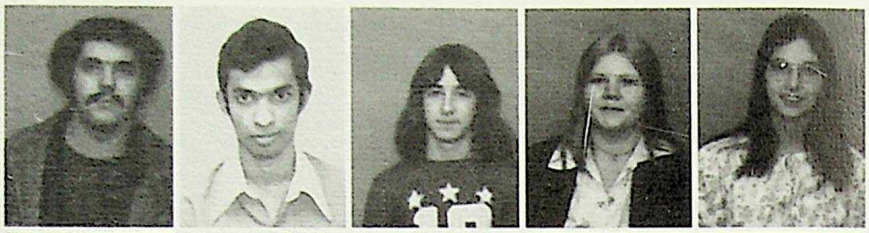

Donna Skurhan
Martin Slifka
Neil Smalian
Sandra Smith
Valerie Smith

Ivy Sobotiuk
Lynne Solojuk
Birte Sorensen
Dianne Sorochan
Ted Stafiniak

Nick Stafiniak
Jerry Starchuk
Glen Stashko
Dan Stavert
Eleanor Stewart

Linda St. John
Roxanne Stockdale
Kevin Stockdale
Sandra Stonehouse
Allan Storrier

Debbie Strudwick
Brenda Strychar
Dave Suchodolski
Cathie Suk
Sandra Sullivan

Susan Sullivan
Dianne Swinson
Michael Swinson
Marian Szmyt
Chris Tabak

Judy Tam
Richard Tang
Rhonda Tarrant
David Taylor
Steve Taylor

Susan Tetz
James Thiem
Shelah Thornhill
Lorne Tomilin
Shirley Topolnitsky

Diane Townsend
Donna Towpich
Clifford Travis
Bill Trelford
Ricky Truell

Wendy Turner
Floyd Tyler
Kevin Tytula
Gary Urbanovitch
Ray Ursuliak

Robin Ursuliak
Fred Vander Woude
Linda Van Heukelom
Pat Van Neck
Susan Vaterlechner

Anne Vuksanovich
Randy Walker
Betty Ward
Shannon Ward
Robert Warner

Karen Warwaruk
Katherine Waselenak
Kevin Watson
Kay Wayboer
Gary Weatherbee

Rhonda Welychko
Denise Whalen
Rosemary White
James Whiteside
Gene Whitford

Dennis Wick
Al Wightmore
Martin Wilde
Broderick Wilkinson
Barry Willard

Bruce Willetts
Cheryl Williams
Dwayne Williams
Kevin Williams
Michael Williams

Karen Willuhn
Dawn Wing
David Wong
Judy Wong
Peter Wong

Wayne Wong
Deb Wosnock
Irene Wowk
Dale Woytowich
Michael Wozney

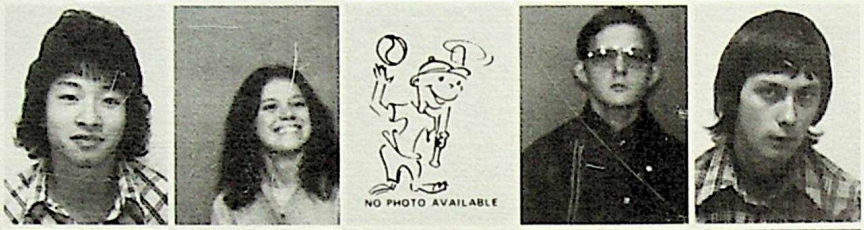

Terry Wray
Barry Wright
Tim Yamazaki
Mark Yaroshuk
Manson Yee

Jean Yuill
Linda Yurkish
John Zapantis
Alex Zilinski
Carl Zurbrigg

Odd's and Mod's

Joyce Woo, the newest member to our Yearbook staff was absent when the group staff picture was taken. Though late in joining, her efforts through the last three months have been much appreciated.

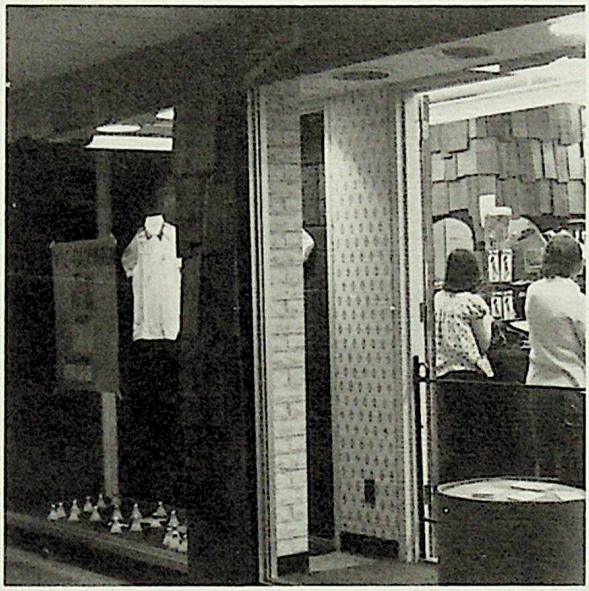

The Yearbook would like to welcome Mr. Giffin back to Vic. His absence as Bookstore manager did not go by unnoticed.

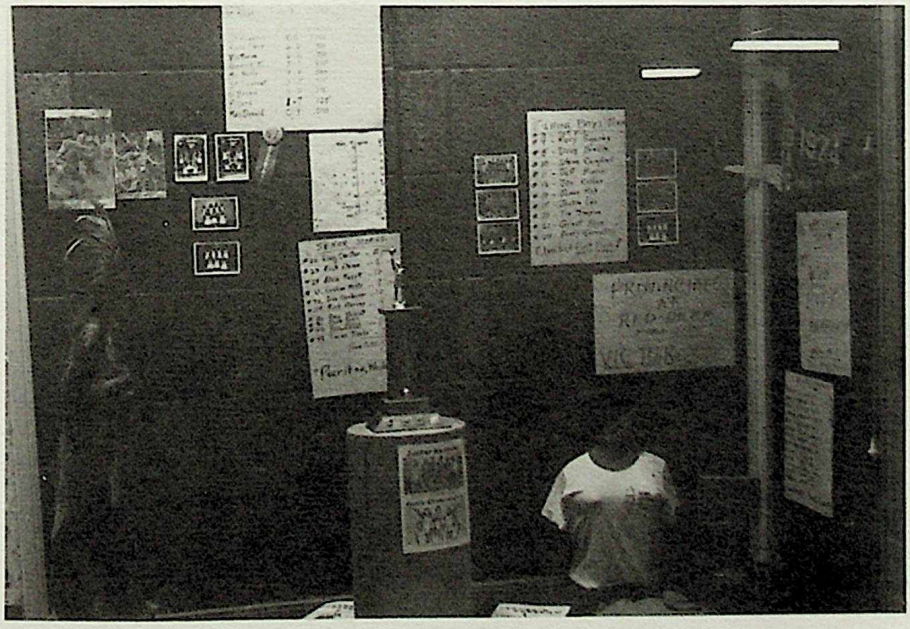

Mr. Giffin

Second Semester Arrivals

Grade 12's

BERREA, Leslie
BLASIUS, Wanda
BOYLAN, Ken F.
CHANKASINGH, Der Anand
COLEMAN, Shirley-Anne

CRAIG, Doris
CRUMP, Paul J.
DIDUCH, Dave
DING, Lai Kok
FAWCETT, Richard

FUDGER, Earl
GALLIFORD, Murray
GALLOWAY, Wallace
GIBB, Jacqueline
GOERTZEN, Eugene

HAMILTON, Bridget
HUGHES, Mark
HUMFORD, Cheryl
IRELAND, Glenn
KIER, Mike

KLEINGEIST, Patricia
KOROLUK, Larry
KWASEK, Henry
LEVEY, Debbie
MACDONALD, Craig

MAH, Connie
MAO, Michael
MATTERN, Gordon
MCCALLUM, Phillip
MELNYCHUK, Wendy

MORAN, Wendy
NELSON, Diana
NEWMAN, Rose
PANESAR, Kulwant Singh
PURSCHKE, Elaine

POIRIER, Ken
PRESISNIUK, Cindy
REMPEL, Richard
RICHARD, Margaret
SHORT, Laurie

SMITH, Mark
THOMAS, Wendy
WALTERS, Delores
WHITTIT, Sandy
YOUZWA, Sonia

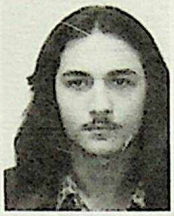

ZAJONZ, Alwin

Grade 11's

ALMOND, Brian
ANDERSON, Guy
BERGEY, Shauna
BERNER, Gladys
CHAN, Anita Chin Wah

DUNCAN, Ken
GALBRAITH, Lesley
GILROY, Shane
GORDON, Wayne
GRAHAM, Kathy

GRANT, Alison
GRIFFITHS, Murray
GRYWUL, Sharon
JAMES, Derek
JOHNSTON, Ronald

KIMBALL, Ivan
LATIMER, Paulette
MAIN, Fiona
MCARTHER, Cameron
MCLEAN, Thomas

MCNEE, Doug
NEWELL, Sandilea
NIDER, Elizabeth
PATERSON, James
PLAWIUK, Valerie

Grade 10's

PULLEN, Thomas
RICHTER, George
SAMAD, Abdool R.
SCHAFER, Dianne
SHIPKA, Cathy

SHUPENIO, Wendy
WARD, Kenneth
WEEKS, Debra
WILFINGSIDER, Doug
WONG, Ka Lai

ADZICH, Margaret
ALBERTAZZI, Daniele
APPELL, Linda

ASH, Randy
AUBREY, Derrick
BARNETT, Neil
BETTY, Bill
BROWN, Brenda

BROWN, Julian
BROWNLEE, Don
BU, Candy
BURCHILL, Cindy
CAINE, Ronald

CAMPBELL, Sherry
CHAN, Judy
CHAN, Patsy
CHENG, Charlotte
CHENG, Chrissie

COULTER, Tina
COURT, Wes
CRAGG, George
CRANE, William
DEMPSEY, Sheri

DICKINSON, Robert
DORING, Sig
DUGGAN, Maureen
EHRLE, Gerd
ELIUK, Dianne

FITZGERALD, Tim
FONTAINE, Darlene
FRIEDEL, Melanie
GELECH, Deb
GORDON, John

GRANT, John
GREGG, Tom
GREGORY, Jim
GRIFFEN-BEALE, Harry
HALL, Richard

HENNESSEY, Barbara
HUNGAR, Glen
HUPKA, Shirley
HUTCHINSON, Bill
IMESON, Rex

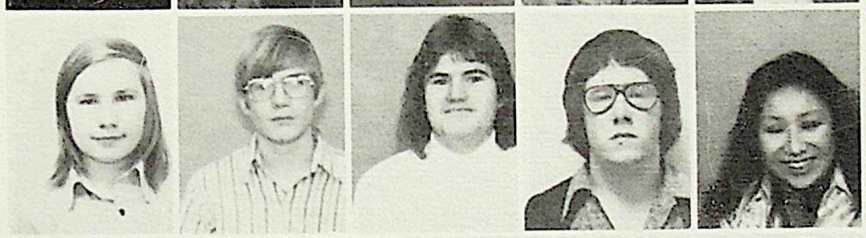

JACOBSEN, Merwyn
JONAS, Ralf
KENNEDY, Randy
KENNETH, Robert
KIM, Susan

KNIGHT, Steven
LAU, Winnie
LAPENSEE, Martin
LEES, Robert
LI, Ken

LIVINGSTON, Jane
LYNKOWSKI, Monica
MACINTOSH, Collin
MARTZ, Ken
MCNALLIE, Don

MILLER, Ed
MILLER, Judy
MILLER, Kerry
MOSKALENKO, Tamara
MULLINS, Richard

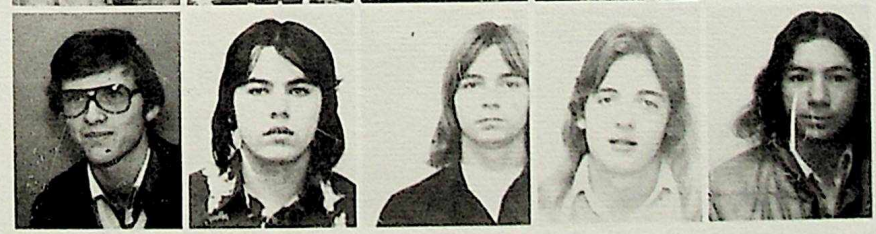

NAUGHTON, Kevin
NAULT, Tracy
NEILSON, Jeff
NEUFELD, Trev
NEWELL, Paul

NIELSEN, Linda
NIKIFORUK, Yvonne
NIMMO, James
NORRIS, Theresa
PEACOCK, Rebecca

PEARSON, Cordilla
POON, Kit
RASMUSSEN, Garth
READY, Pattey
RICHARDSON, Belinda

RICHER, Lyle
ROMAT, Julie
SCHAAR, Monica
SHORT, Danny
SILK, Murray

SKARPINSKY, Terry
SLATER, Lavinia
THAIN, Charles
THEMBER, Thor
TROBAK, Cathy

WONG, Allen
ZARAGOZA, Rosa Maria

"Tough Nooky!"
--D.F. Lindenberg

T.D. Baker Teachers

L. Allan

N. Anderson

W. Bird

J.M. Craig

Mrs. A. Fisher

J. Grace

H. Heuver

M. Karach

R.S. Keith

Mrs. S. Olsen

Miss M.J. Rolfe

H. Rayment

H.D. Rogers

H. Specht

Second Semester Arrivals

Brian Antler
Edmond Blanchette
James Levall
Bradley Sanderson
Craig Shaw

German Day

Ukrainian Day

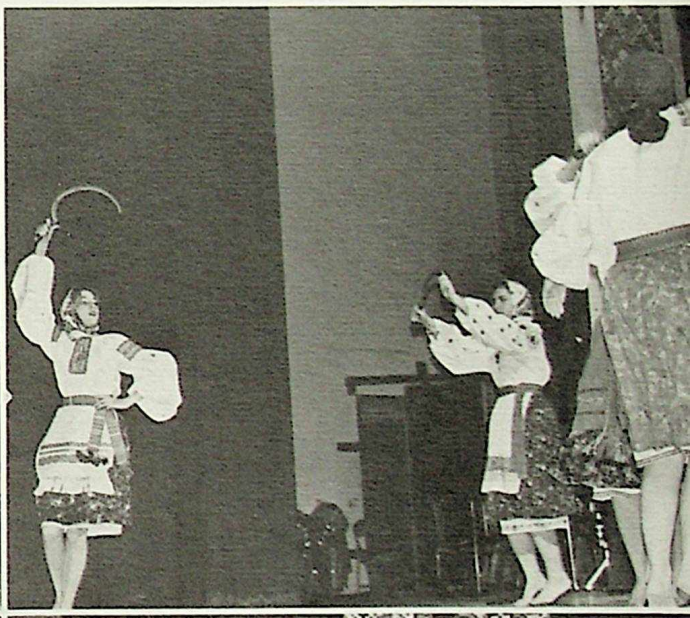

French Day

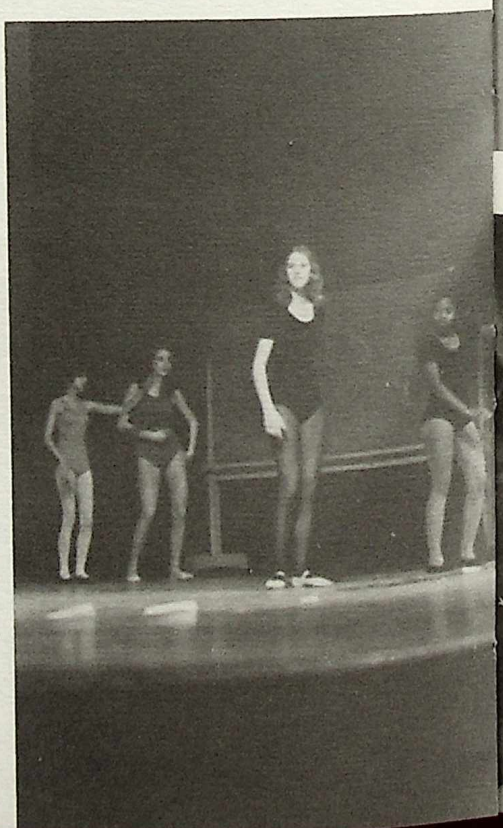

REDMEN

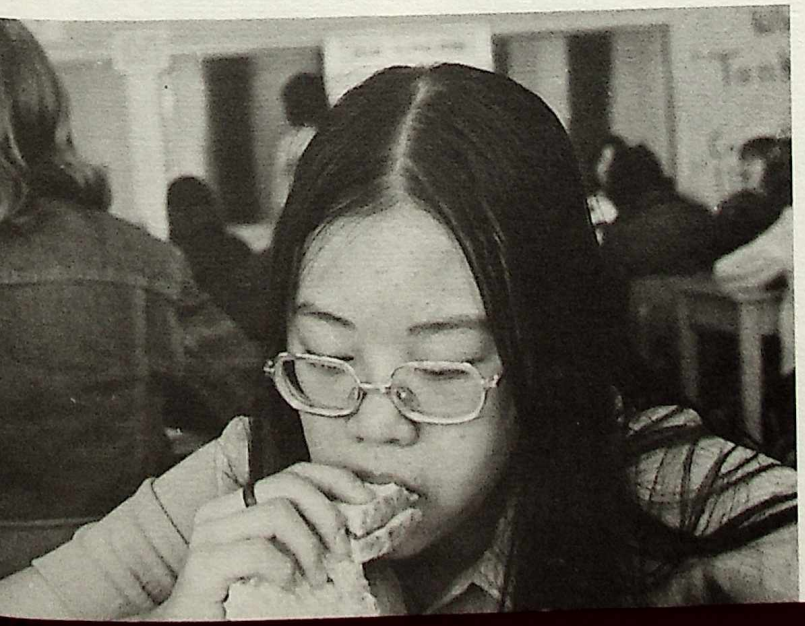

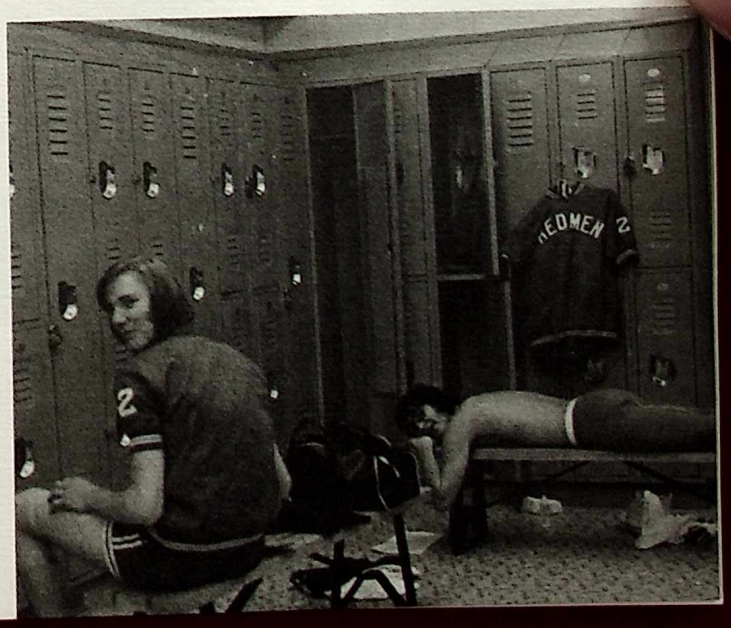
REDMEN 2

School Government

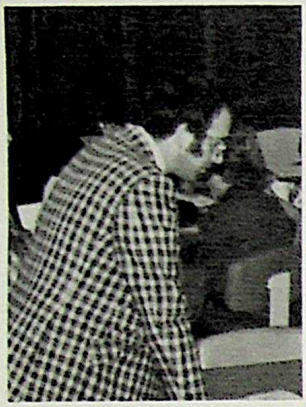

Mr. Alpern
Administrative Rep.

Cliff Anders
Grade 10 President

Marianne Anderson
Educational Action Chairman

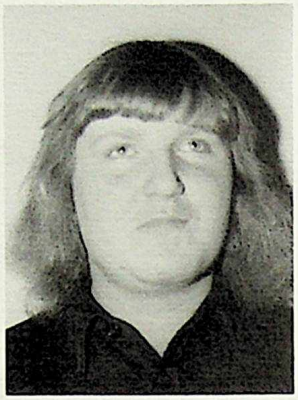

Brian Antler
T.D. Baker Rep.

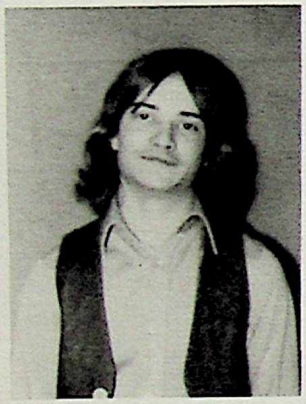

Brent Bard
Grade 11 President

Joanne Block
Secretary-Treasurer

Marion Campbell
Publications

Barry Cattapan
Service

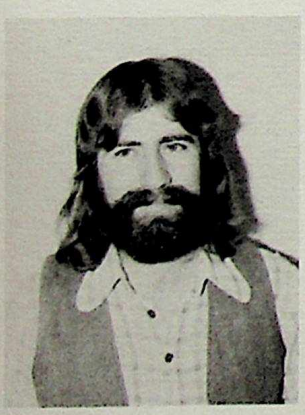

Richard Desjardins
Community Member

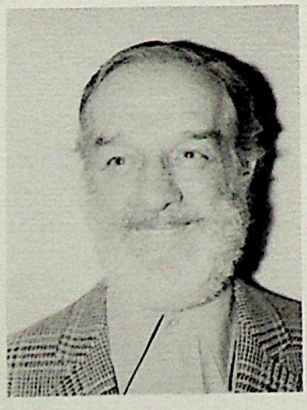

Roy Edwards
Honorary Member

Yvonne Dirks
Communications Chairman

Carol Enns
Athletic Chairman

Carmen Fitzmaurice
Social Activities Chairman

Brian Gemmell
Grade 12 Rep.

Tim Kehoe
Grade 10 Rep.

Mrs. Lobay
Administrative Rep.

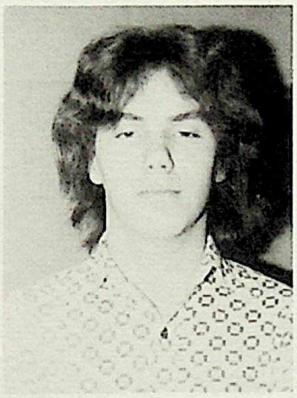

Perry Majeau
Grade 11 Rep.

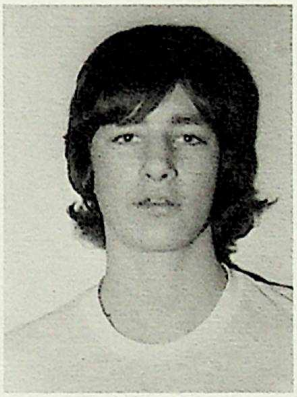

David Pohl
T.D. Baker Rep.

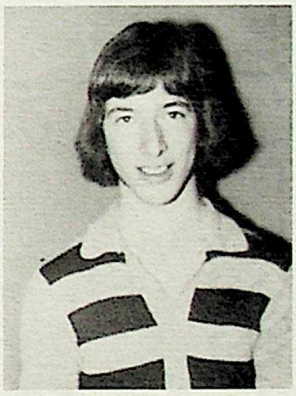

Randy Ruryk
Service Chairman

Joanne Sank
Grade 11 Rep.

Robert Sank
Grade 10 Rep.

Pat Struyk
Grade 10 Rep.

Mrs. Taylor
Support Staff Rep.

Robin Wong
Grade 12 President

MISSING: Mrs. Ure, Teacher's Rep.

Blood Donor Day

February 19

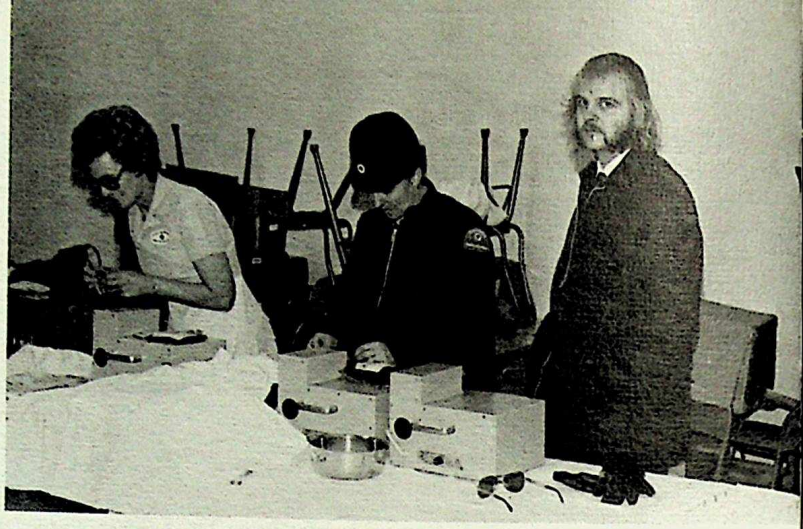

On February 19, members of the "Canadian Red Cross Blood Donor Society" visited Vic. With the assistance of five Vic students, they collected blood from students, teachers, caretakers, and secretaries. Really, anything with blood donated. Throughout the day, the half hour procedure brought forth 91 volunteers, thus 91 units of precious blood were collected.

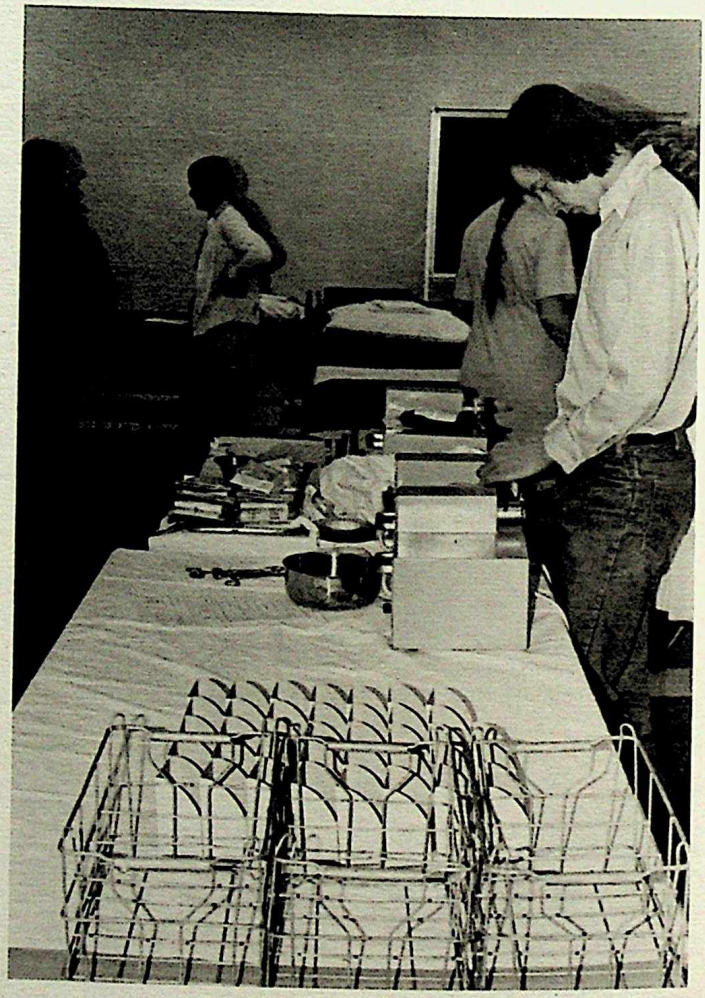

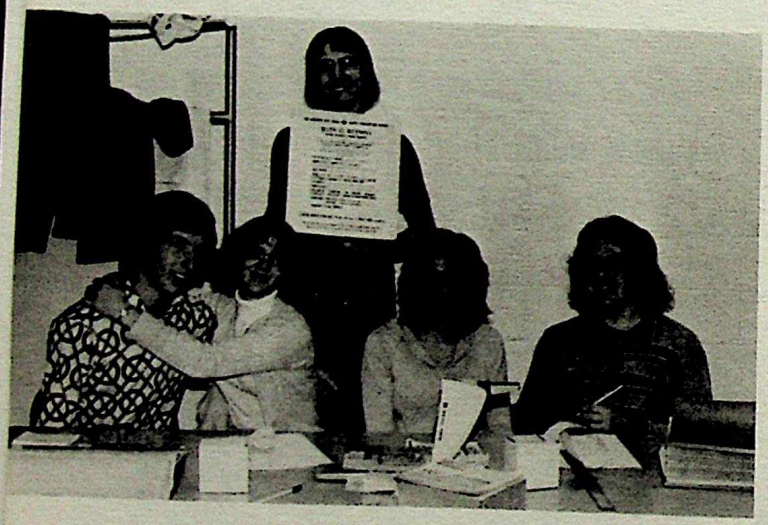

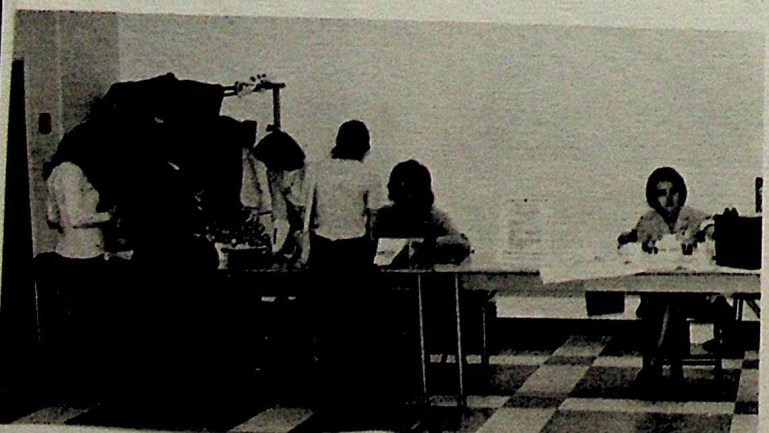

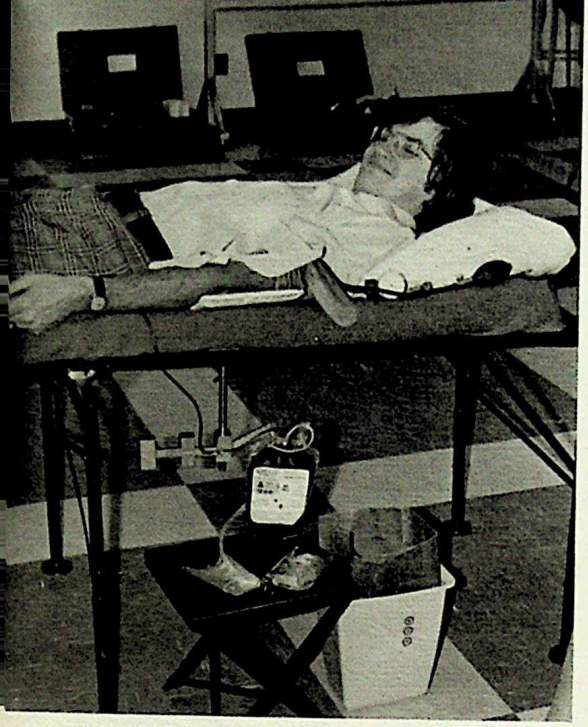

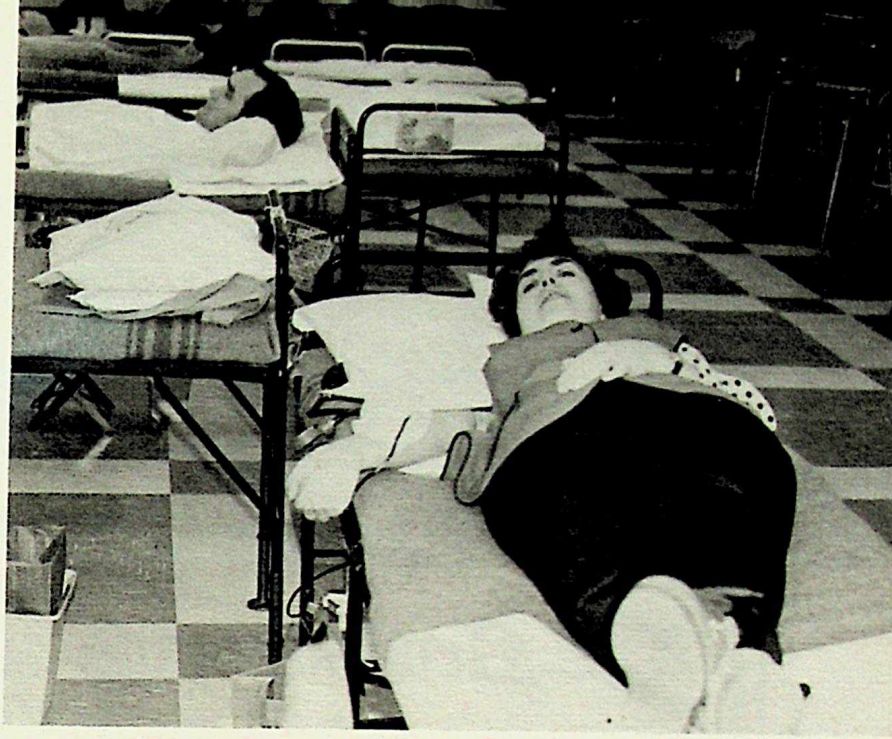

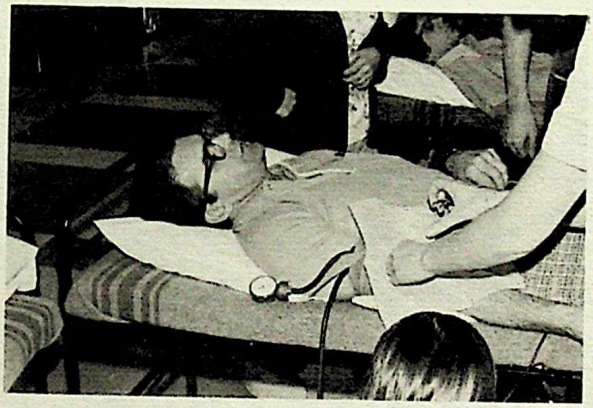

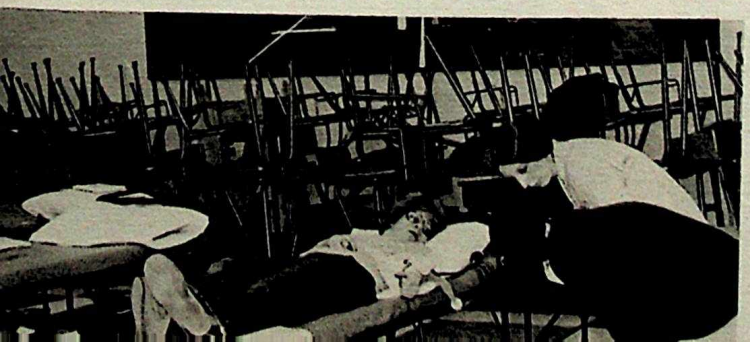

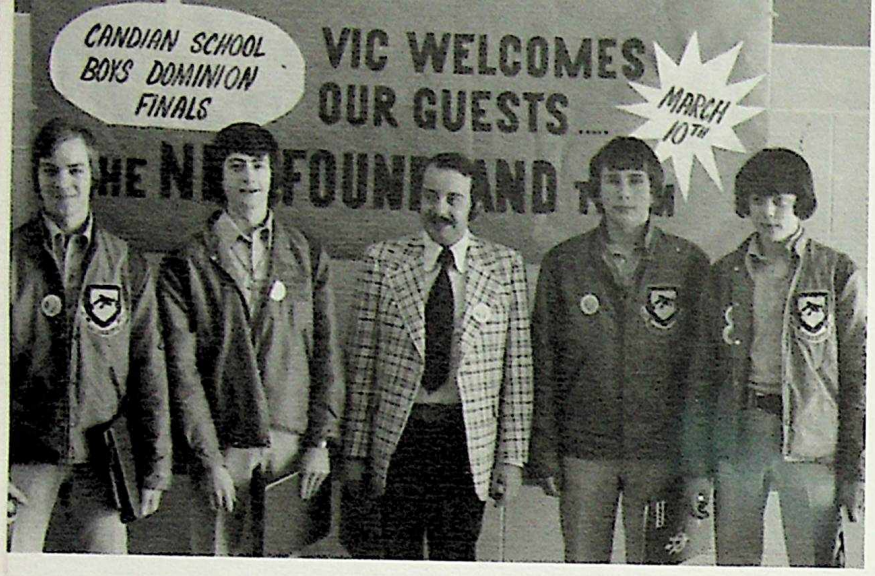

The Newfoundland School Boy's Curling Team

This year Vic hosted the High School Boys' Curling team from Newfoundland. On March 10, a general assembly was held in the west gym, and there the boys participated in a square dancing set, put on by the Square Dancing Club. The team consisted of: Fred Durante (coach), Roy Burgess, Jeff Thomas, Robert Phillips, and Peter Hollett.

seventy-five

GRADE TEN

Debi Ackerman
Barry Adkisson
Margaret Adzich
Tommy Alexander
Shehnaz Alidina

Jack Ambler
Cliff Anders
Larry Anderson
Leona Anderson
Maureen Anderson

Murray Anderson
Linda Anhorn
Chris Argall
Mamie Athanasatos
Derrick Aubrey

Greg Babish
Tuesday Bailey
Dwayne Banks
Andelko Banovic
Tim Barknowitz

Jane Barnes
Neil Barnett
Miles Bastell
Ron Bateman
Craig Beaupre

Cathy Beauprez
Yvonne Bedard
Sharon Bedard
Kelly Belcourt
Tom Bennett

Randy Benson
Robert Benwood
Calvin Berg
Jayne Bergey
Kathleen Bernhard

Colette Bibeau
Paulette Bibeau
Cameron Bisset
Fay Bjornstad
Dennis Black

Keith Black
Marie Blanchard
David Blasius
Marilyn Blaylock
Vicky Boccinfuso

Grade10Grade10Grade10Grade10Grade10Grade10 Grad

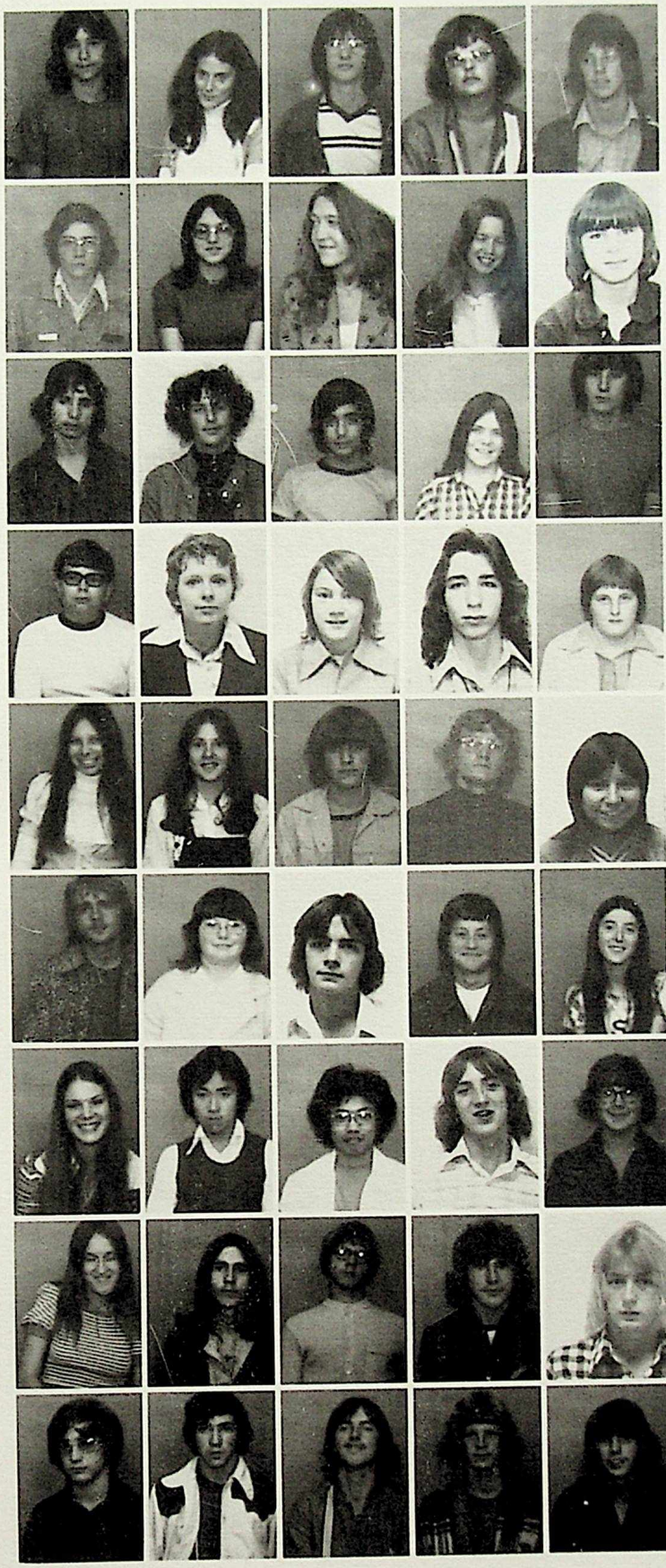

Richard Bordian
Rachelle Borgia
Bruce Borysiuk
Brent Botfield
Glen Bowman

Randy Breckenridge
Carole Brent
Patti Briere
Norma Briscoe
Doug Broberg

Douglas Brodie
Eldred Bromley
Richard Brotherston
Brenda Brown
Donald Brownlee

Roman Brytan
Penny Burchell
Fred Burgar
Mark Calkins
Melanie Callas

Janice Calliou
Heather Cameron
Kerry Campbell
Stephen Campbell
Annita Cardinal

Randy Carruthers
Trina Casavant
Calvin Caswell
Ralph Caza
Carol Chalifoux

Lisa Chapman
Kwai Chau
Paul Chow
Ken Chrapko
Darcy Christiansen

Kim Christman
Perry Chudek
Kelly Coad
Randy Coley
Ron Collette

Jerry Collins
Douglas Combs
Jeff Connors
Gordon Cook
Keith Cooper

Ken Couling
Wes Court
Suzanne Couy
William Crane
Brad Culver

Alison Curcio
Patricia Dakus
Glenn Daugherty
Jack Davies
Brian Day

George Dean
Geraldine Delorme
Rick Demers
Sheri Dempsey
Bonnie Denesik

John Denys
Don Der
Darlene Desjardins
Rosmina Dhanji
Nick Diakiw

Bruce Dick
Robert Dickinson
Wayne Ditchuk
Ken Dobson
Roberta Dobson

Greg Dodd
Sig Doring
Jay Dow
Larry Drinkle
Lynne Drinkle

Cindy Drummond
James Duke
David Dyer
Tim Dymchuk
Dan Edwards

Dianne Eliuk
Herb Elliott
Judy Ellis
Terry Elniski
Brenda Emberg

Willie Eng
Trevor Etty
Reg Ewaskow
Jerry Falls
Greg Faryna

Grade10Grade10Grade10Grade10 Grade10Grade10Grad

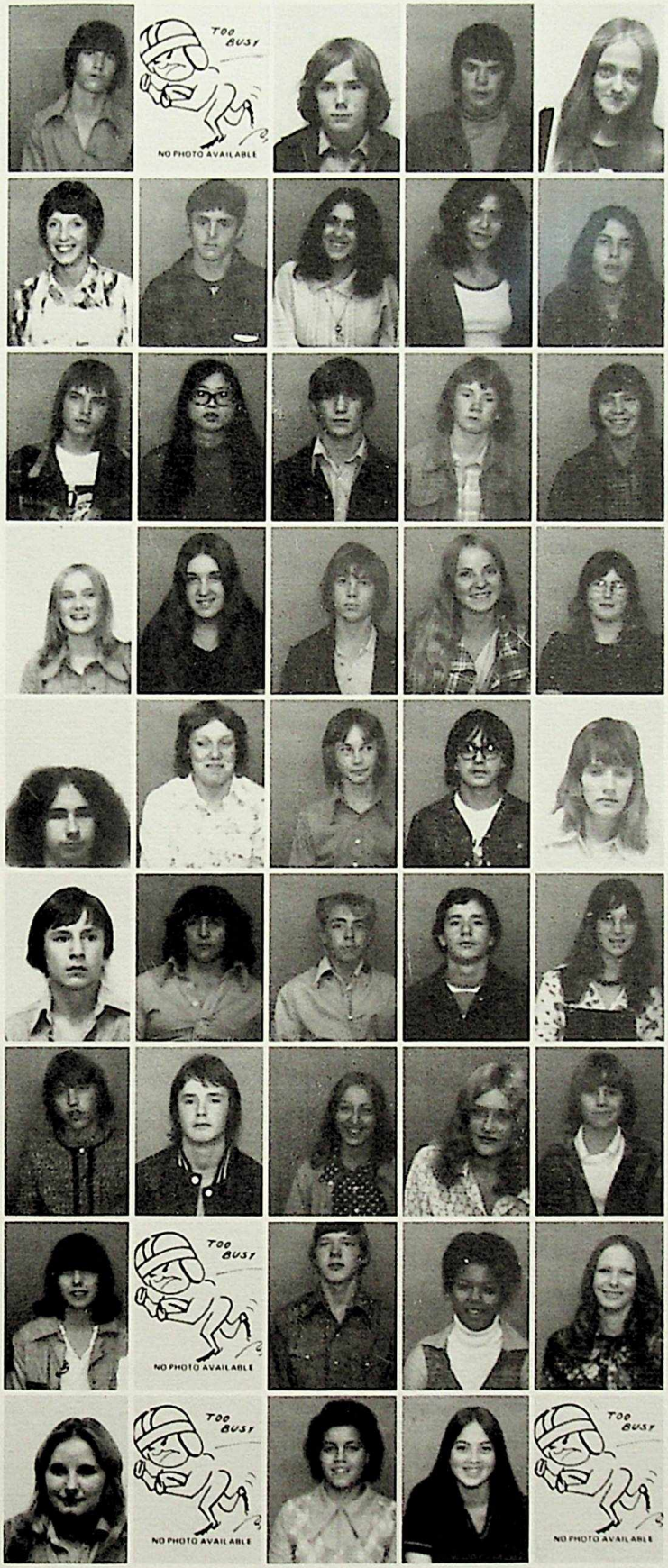

Robert Finch
Wendy Finlay
Mathew Fisher
Murray Fisher
Karen Flemming

Kathy Fletcher
John Ford
Marlene Ford
Sheila Ford
Alvin Francis

Doug Frang
Gwen Fung
Terry Gammel
Adam Gare
Brett Garries

Debbie Geherman
Joyce Getty
Peter Gibbons
Jackie Gibson
Susan Gill

Dale Gillies
Mary Godfrey
Henrik Goebel
Danny Goehring
Susan Gordon

Cameron Grahn
John Grant
Robert Grant
James Gregory
Cheri Grimwood

Henry Groenesteyn
Ken Grzymek
Pat Halliday
Jeannie Hansen
Brynn Hanson

Elaine Harback
Lloyd Harder
Gary Harris
Pamela Harrison
Angela Hart

Jacqueline Hawka
George Hawryluk
Christine Hayes
Denise Hayes
Kwai Hau

0Grade10Grade10Grade10 Grade10Grade10Grade10Gr

Darryl Hedstrom
Allan Heinoden
Terry Heinrich
Doreen Helfrich
Eric Hensel

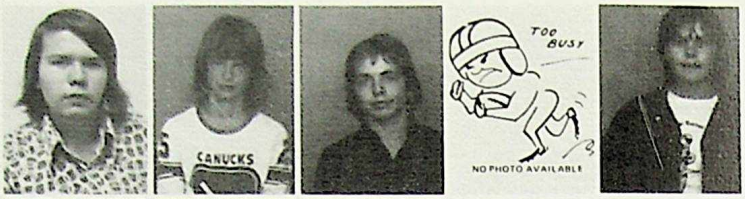

Randy Hesselink
Hans Hildebrant
Barbara Hinton
Marla Hinton
Michael Hipkiss

Robert Hitchcox
Michele Ho
Tatty Ho
Barbara Hodges
Brian Hogan

Randy Horne
Kelli Horner
Tony Horobec
Dan Hovan
Connie Huber

John Hughes
Jim Hui
Lewis Hui
Patrick Hui
Lawrence Humm

Robert Hunneman
Kathy Hunter
Rex Imeson
Wendy Irvine
Lorn Isberg

Frances Jaksitz
Corinne Janzen
Caroline Jenkins
Gail Jeske
James Johnson

Kathy Johnson
Ralf Jonas
Art Jones
Lynda Jones
Alan Kachmaryk

Derryl Kalynuk
Linda Kammer
Kenneth Kassian
Barry Kauppila
Dawn Kaybidge

Grade10Grade10Grade10 Grade10Grade10Grade10Grad

Dean Kazoleas
Tim Kehoe
Randy Kennedy
Susan Kichton
Dianna Kidd

Perry Kidd
Ray Kine
George King
Sandra Klatt
Rudolph Klauser

Marion Klose
Steven Knight
Anita Kochhar
Richard Kolacz
Irene Kosack

Alvin Kosak
Eugene Kosowan
Don Kwan
Elvin Lafleur
Randy Laing

Marcelo Lam
Yvonne Lambert
Renee Land
Brent Landreth
Jim Landsiedel

Tim Lang
William Lastiwka
Barry Law
Keith Leclerco
James Leech

Robert Lees
Mark Lefebvre
Robert Leiman
Hartmut Lemmle
Janet Lesiuk

Joey Leung
Ken Li
Bernard Liedke
Lothar Lilgert
Sheryl Lindstrom

Doris Link
Jim Linton
Authur Lippert
Betty Loeppky
Bryant Loitz

10Grade10Grade10Grade10Grade10Grade10Grade10Grade10Gr

Yuen Loo
Ken Lowe
Cathy Lucas
Rose Lui
Lynn Ma

Peter Ma
Cindy Mabbot
Billy Macdonald
Dwayne Mackinnon
Kim MacLeod

Peggy Maerz
Betty Mah
Danny Mah
Elaine Mah
Hilda Mah

Hugh Mah
James Mah
Jimmie Mah
Linda Mah
Mike Mah

Tony Mah
Debbie Mah Moon
Don Mair
Jim Malin
Mark Malinowski

Tim Mann
Karen Maretzki
Simeon Marev
Monica Marinkovich
Patricia Markwort

Kenneth Marshall
Glenn Marusyn
Marianna Maslo
Lester Maw
Jill McDonald

Lori McDonald
Wade McDonald
Donald McEwan
Don McGowan
Peter McIntosh

Lorna McLean
Larry McMinn
Debbie Meakins
Richard Meiklejohn
Crispin Mercer

Grade10Grade10Grade10Grade10Grade10Grade10Grad

Ray Mercer
Wayde Midbo
Dale Mielke
Jo-Anne Mikkelsen
Linda Millar

Judy Miller
Kerry Miller
Robert Miller
Kevin Mills
Joe Miottie

Neil Mjolsness
Munira Moledina
Emma Molina
Robert Montgomery
Doug Morgan

Tim Morgan
Joanne Morris
Tamara Moskalenko
Debbie Mottershead
Richard Mullins

Donald Mundorf
Deborah Mykolaychuk
Roger Nahorniak
Greg Nash
Kevin Naughton

David Neill
Beverly Nerbas
Trev Neufeld
Kevin Neveu
Susan Newlove

Russel Newton
Hok Ngan
Cameron Nicholson
Mike Nicholson
Brent Nickerson

Yvonne Nikiforuk
Lee Nilson
James Nimmo
Tom Nixon
Roger Nobis

Garry Notdorft
Perry Notdorft
Gwen Olinek
Mary Oliver
Jeanette Oneissi

Sheila Pan
Dhian Panesar
Ramona Pannewitz
Dennis Paquette
Lewis Parkhouse

Ray Paton
Orest Pawluk
Grant Payne
Rebecca Peacock
Steven Pennock

Nestor Petriw
Wendy Petruk
Keith Pilipchuk
Bob Pilkie
Anne Pohl

Tom Ponech
Darrell Posterski
Judi Powell
Alan Preston
Alan Priegnitz

Erin Pritchette
Anne Prokopiw
Linda Prusak
David Pullin
Randy Pullin

John Purdon
Danny Quinney
Kelly Rattray
Kim Reklow
Bert Retzer

Harvey Retzer
Selene Richards
Lyle Richer
Rhonda Richmond
Diane Riederer

Mark Rigby
Larry Roberts
Gail Robinson
Monica Roch
Nadine Romaniuk

Nora Rourke
Keith Roy
Randy Russell
Audrey Rutherford
Jerry Saidler

Grade10Grade10Grade10Grade10Grade10Grade10Grade

Robert Sank
Janet Sayko
Monica Schaar
David Schening
Tammy Schmutz

Ron Schneck
Peter Schnell
Stephen Schultz
Martin Schulz
Pat Selover

Brigitte Semeniuk
Doug Semeniuk
Robert Semeniuk
Dan Semmler
Wayne Seniuk

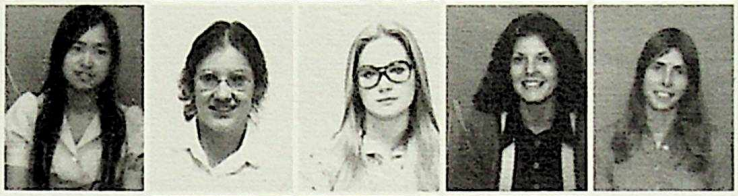

Judy Seto
Anne-Marie Shamachuk
Leslie Shields
Willa Shinbine
Sharon Shonert

Danny Short
Edward Shyian
Asif Siddiqui
Colleen Sims
Terry Skarpinsky

Frank Skrlj
Sid Slach
Clifford Sletten
Claudia Slottke
Sandy Smalian

Philip Smela
Danny Smith
Robbie Smith
Robert Smith
Robert Smith

Nadine Sopruniuk
Jim Spady
Robert Steier
Neil Stevens
Randy Stinchcombe

Dale Strang
Heike Streblow
Dawn Strocher
Lorraine Strom
Pat Struyk

Darwin Stubel
Corry Stuive
Val Summerfelt
Linda Supeene
Terry Swenson

Judy Tam
Randy Tate
Stephen Taylor
Calvin Tebb
Thor Thember

Lorne Thompson
Melody Thompson
Tim Thompson
Glenn Thordarson
Terry Thordarson

Joyce To
Dean Tocheniuk
Ping Tom
Bruce Touchings
Rolf Traxel

Raymond Tse
Peter Tsobanis
Michele Turon
Terry Tyler
Henry VanderRee

Susan Van Rikxoord
Luca Vanzella
Evelyn Vaterlechner
James Verenka
Marilyn Verenka

Cathy Vickstrom
Yvonne Waldron
Cheryl Walls
Darrell Waltz
Greg Warham

Maury Wasserman
Shelley Waters
Adam Watts
Riel Webb
Rose-Marie Weigel

Janice Weir
George Wells
Tom Wheatley
Teresa Wheeler
Caryn White

Grade10Grade10Grade10Grade10Grade10Grade10Grade

Gina Wigston
Pam Wilde
Kazimierz Wilk
Alan Willard
Ken Williams

Randall Williams
Dave Willie
Deborah Willier
Robert Wispinski
Aubrey Wolansky

Mike Wolski
Anne Wong
Glen Wong
Hong Wong
Jancy Wong

Julia Wong
Linda Wong
Joyce Woo
Randell Wood
Holly Wright

Ronnie Wright
Peter Wunstorf
Tracy Wyman
Larry Yachimec
Dennis Yaniw

Brian Yankowski
John Yardsloski
Sherrie Yarwood
Helen Yee
Shirley Yee

Wai Ki Yeung
Linda Young
Caroline Yu
Irene Zacherniuk
Pat Zelenak

Laura Zubick
Marlace Collins

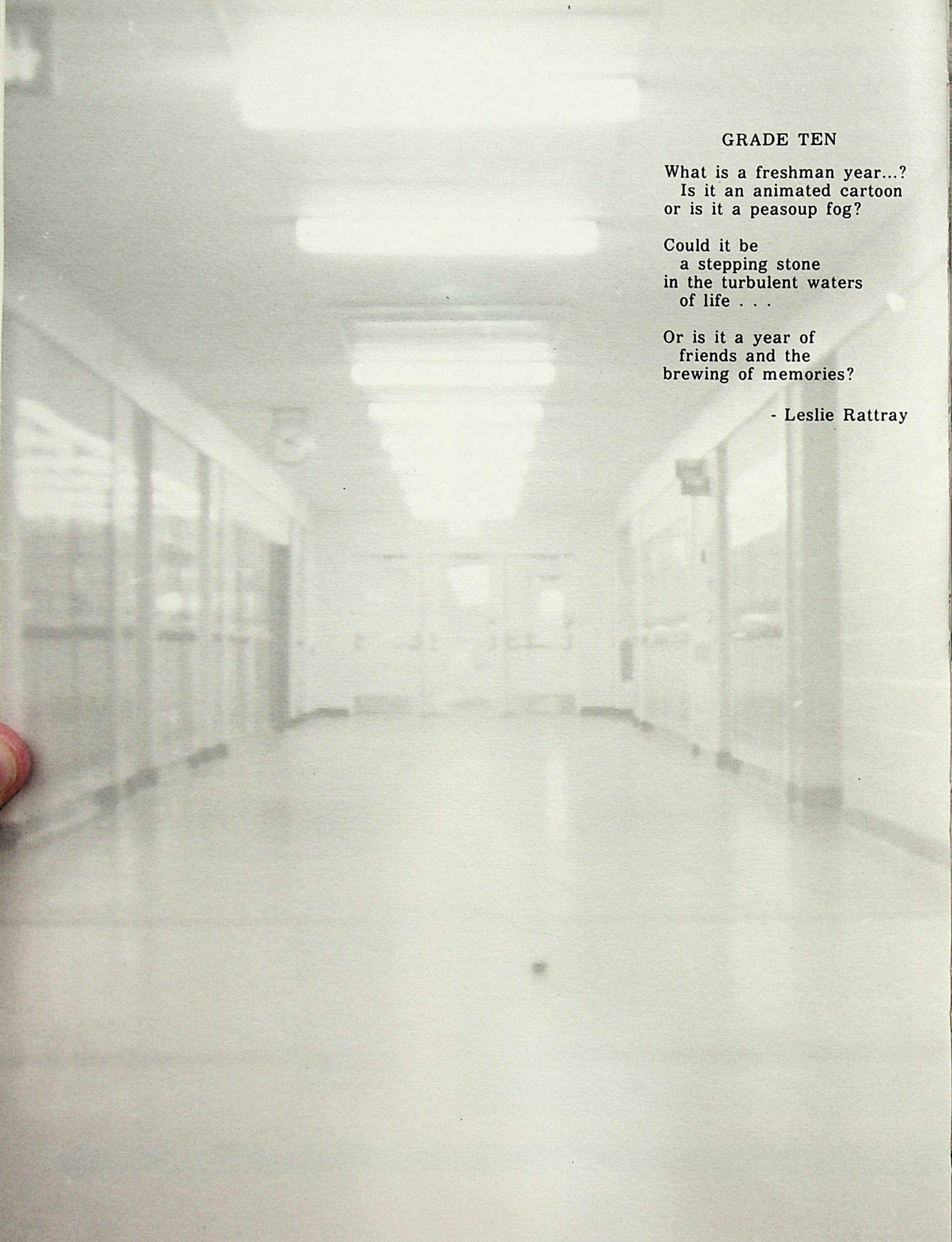

GRADE TEN

What is a freshman year...?
  Is it an animated cartoon
or is it a peasoup fog?

Could it be
  a stepping stone
in the turbulent waters
  of life . . .

Or is it a year of
  friends and the
brewing of memories?

- Leslie Rattray

ALDERMANIC candidates from Ward Three visited Vic. Comp. on October 2. Mr. Scragg was M.C. and Social Studies classes attended a two-hour period of questions and answers.

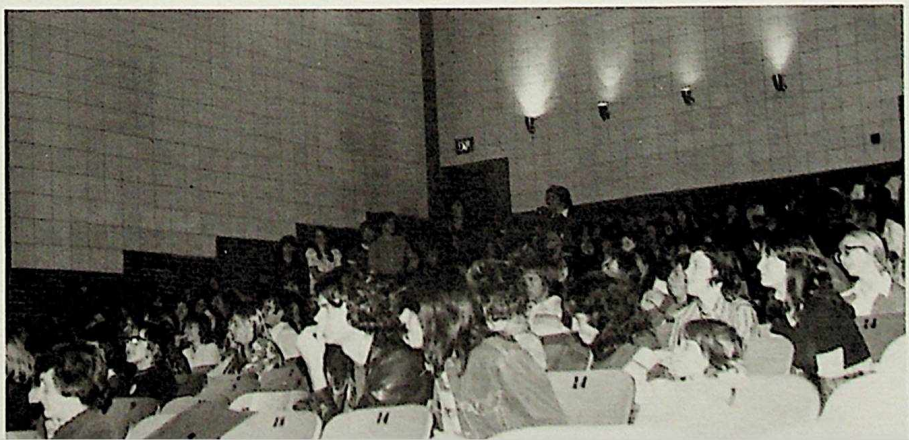

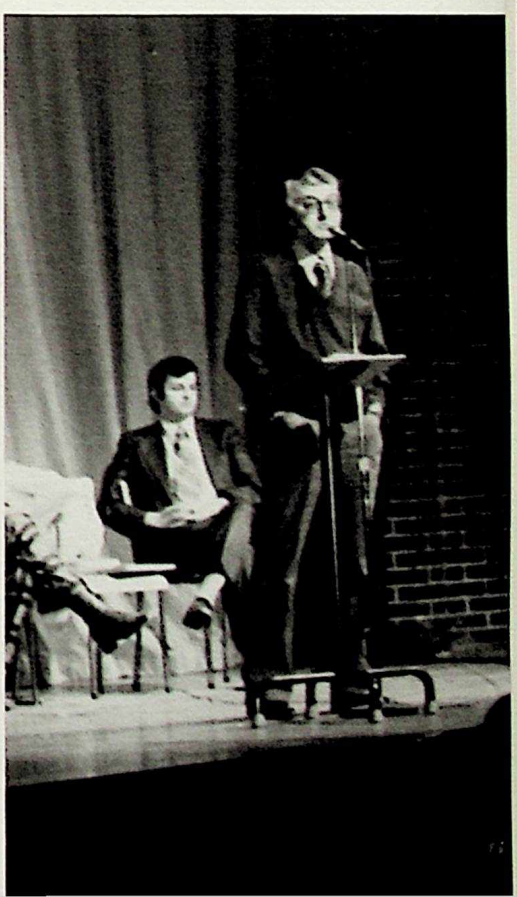

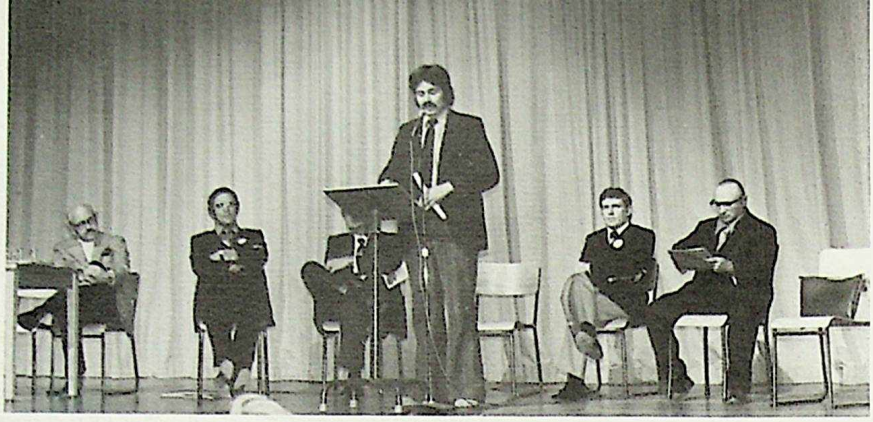

On October 9th the Mayor and his fellow candidates held a public discussion lasting ninety minutes.

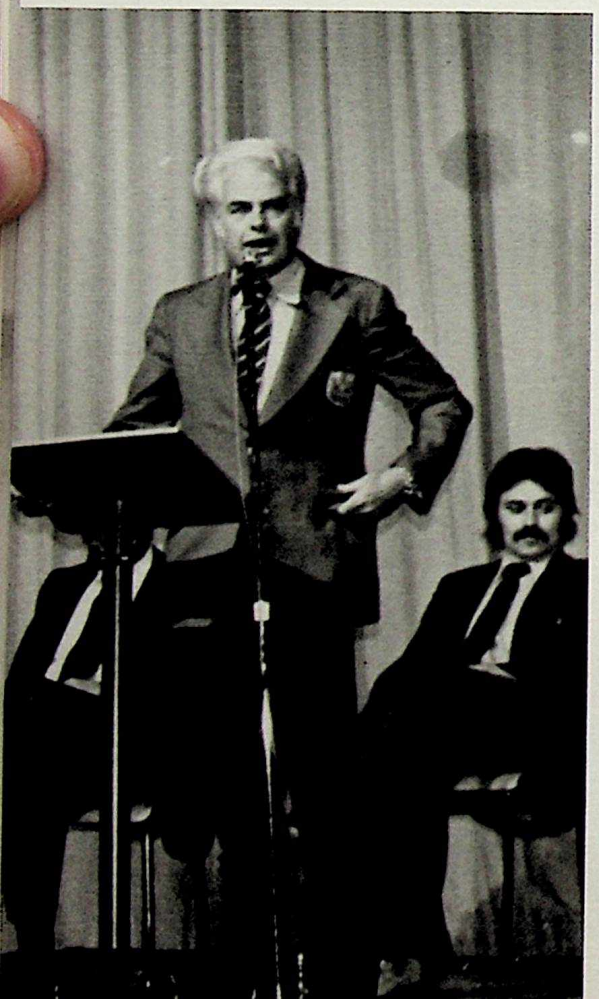

seventy-five

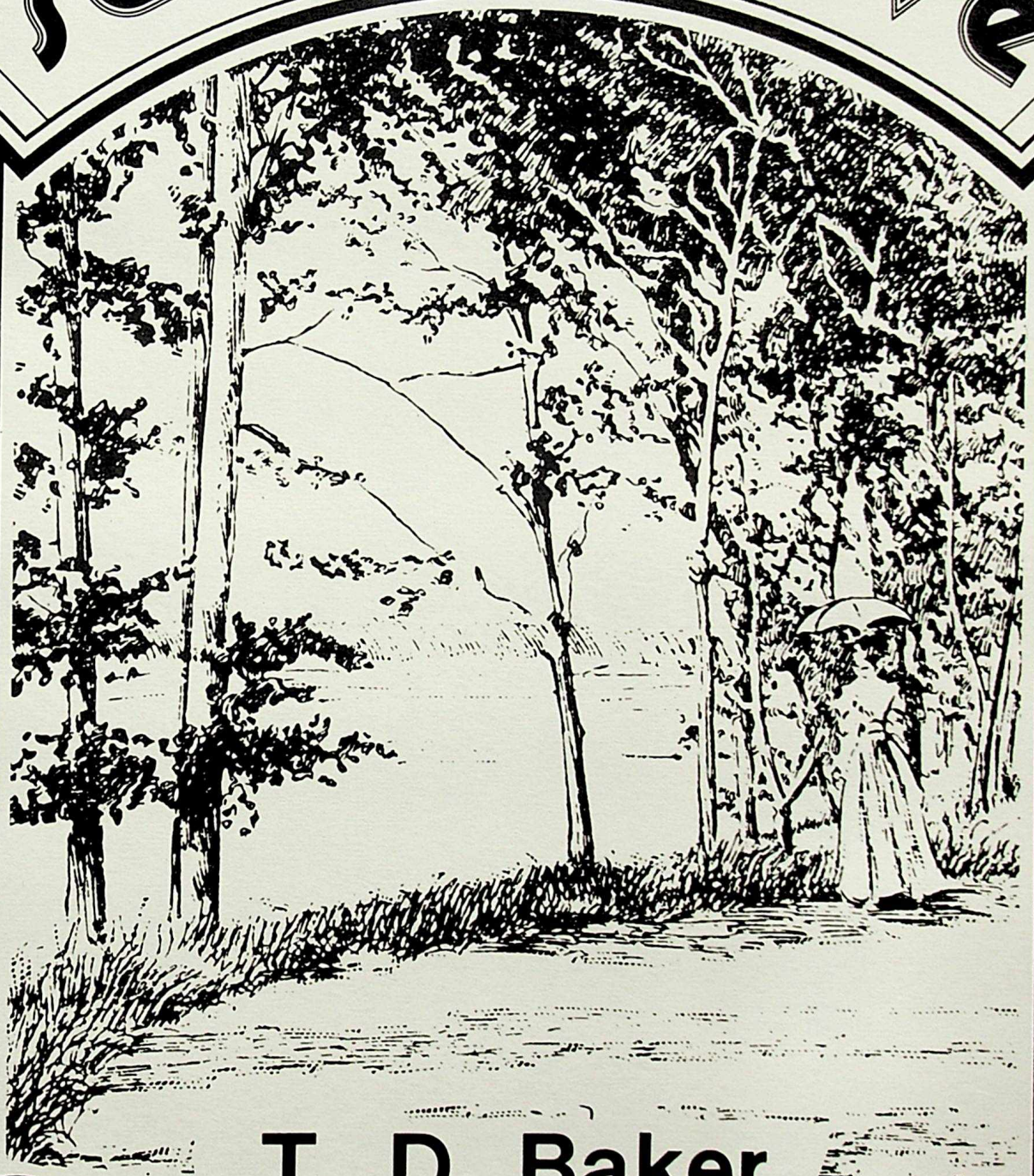

T. D. Baker

William Aksidan
Mark Andruchiw
Rick Andrychuk
Brian Antler
Kenneth Archer

Tim Armstrong
Darrel Banks
Anton Bansema
Kenneth Batchelor
Gordon Becker

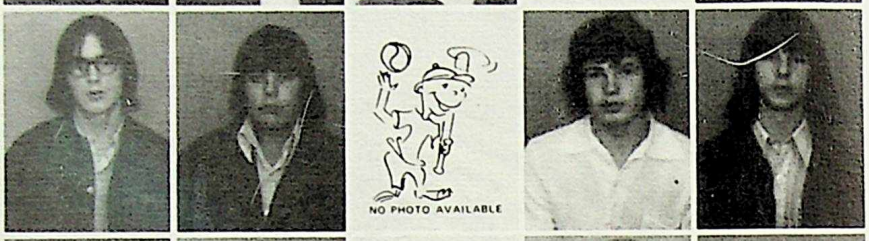

Richard Becker
Richard Bentley
Douglas Berg
Edwin Black
Theodore Blish

Colin Blonjeaux
Terry Bochansky
Jackson Booth
Thomas Borgeson
Martin Bornau

Gary Bouchard
Howard Bourke
Alan Briggs
Wilfred Bruckmann
Robert Buckle

Darrell Budney
Gary Burkholder
Dennis Burns
Robert Burnstick
Ralph Bush

Bradley Butwilofski
Larry Callihoo
Terry Callihoo
Timothy Campbell
James Cardinal

Lance Carpenter
Robert Carter
Alexander Clarke
Edward Clarke
Terry Collins

Jerry Conrad
Richard Coutorier
Jeff Crawford
Robert Croken
Richard Dalby

Alan Dalman
Robbie Davis
Keith Daye
Randy Dreger
Colin Dunn

Brian Dupe
Brian Dutton
Peter Eccles
Eric Empey
Dean Evenson

Gordon Feil
Rockie Feragen
Danny Fermaniuk
David Ford
Jimmy Franchuk

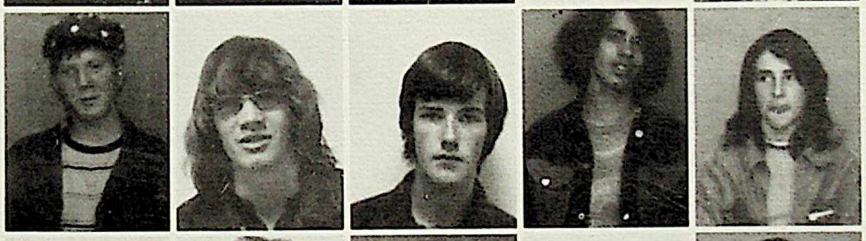

Scott Geddes
Roger Gemmel
Brian Giffin
Andrew Gill
Sean Graham

Robbie Greenway
Bob Groome
Wesley Haggett
Ron Hamilton
Brian Hamper

Terry Handy
Richard Harris
John Hensens
Lawrence Hesp
Leonard Heuft

Kurt Hiebert
Garth Hoge
Dean Huffman
Ron Ingham
Brian Jegodtka

Frankie Jerome
David Johnston
Larry Johnston
Eugene Kalutich
Zoltan Kertesz

Brian Keys
Gary Kluss
Kevin Konkolus
Jack Kooi
Dean Korner

Cody Korpan
Lee Kostenuk
Darrell Kuzyk
Randy LaFleur
Daryl Lakusta

Robin Leippi
James Levall
Adrian Loney
Ricky Lorenz
Victor Madigin

Roy Wellington Mah
Robert Maksymyszyn
Murray Manera
Stephen Marlatt
Daina Maskell

Jim McAra
Allan McCowan
Jerry McFadyen
Pat McGowan
Ron McGowan

Dale McGuire
Doug McLaren
Doug Middleton
Leslie Milligan
Ronald Morgan

Bob Nelson
Don Nelson
Brock Nichol
Don Nichol
Peter Nikiforuk

Kevin Nixon
Richard Ochitwa
James Odegard
Tim Orgill
Terry Ould

Michael Papirnik
Kevin Pederson
Ted Petruk
Dave Piggott
David Pohl

Randy Poliakiwski
Nicky Popoff
Robin Presiloski
Jim Pringle
Todd Punter

Sidney Purves
Kalvin Ramisch
Ross Reinhart
Allan Rennie
Dave Rennie

Randolf Rennie
Donald Rickett
James Robar
Peter Roberts
Gordon Robinson

Rick Robinson
David Romaniuk
Ian Roy
Larry Rudyk
Mike Sadleir

Bradley Sanderson
Ray Sarasin
Dale Sayers
Randy Schafer
Ivan Sernowski

Lyle Shemonichek
Danny Shlamp
William Sinclair
Kevin Slaunwhite
Tim Smyth

Gary Steele
Raymond Stotyn
Bill Stovold
Doug Sullivan
Stephen Taylor

Arthur Teeter
Gordon Twin
Dennis Villeneuve
Blake Warren
Derrick Warren

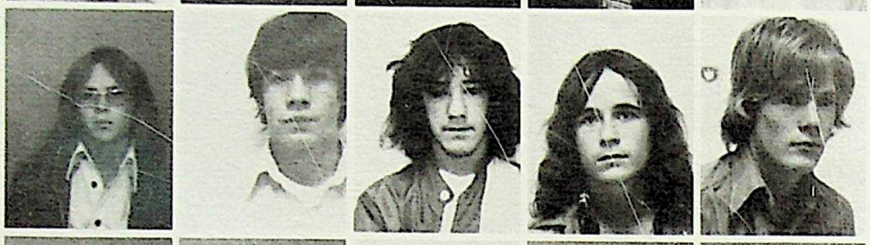

Robert Watt
Joe Watts
Frank Winter
Brian Yuskiw
Ted Zielke

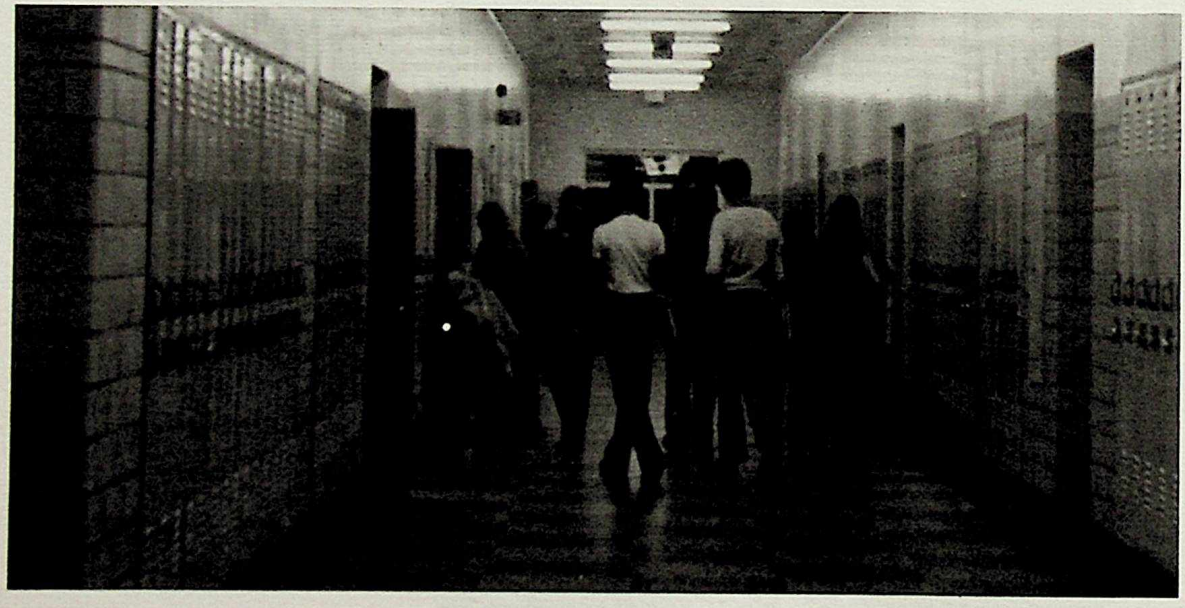

"I'd prefer the brassiest lumpkin in pimpledom to the one bringing sheep faces to Tuesday."
Mrs. L. Somerville

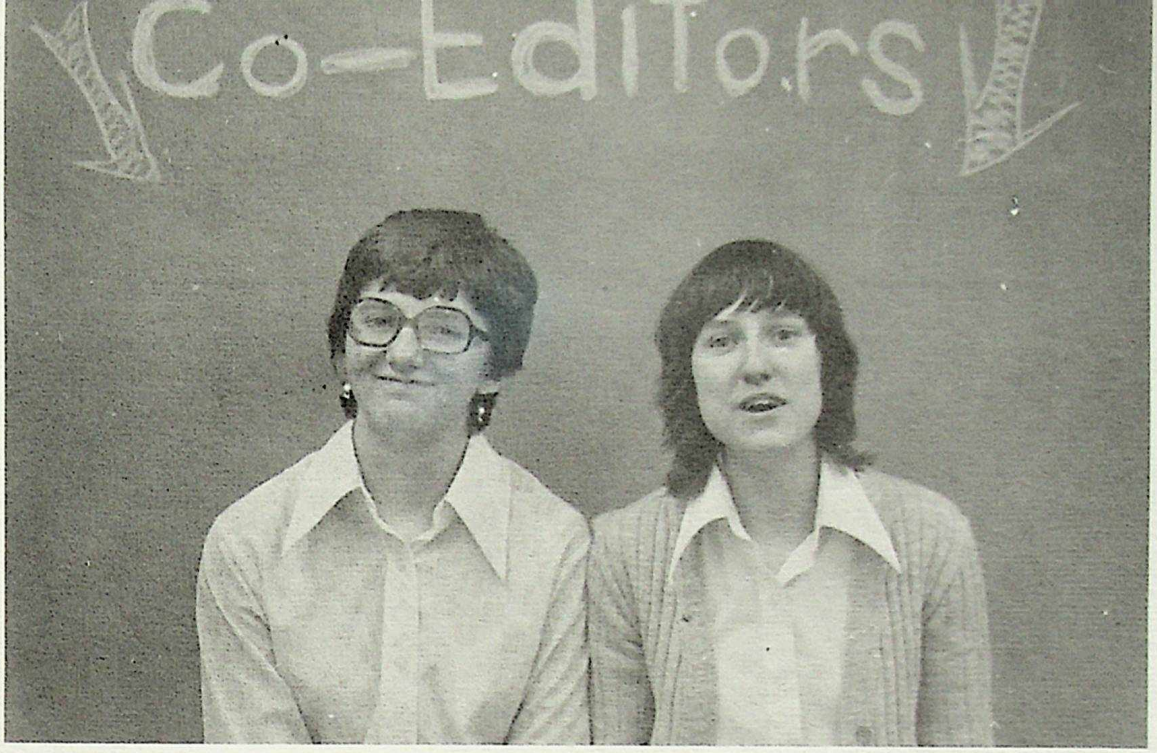

A yearbook--what is it? Is it an adverb, adjective or noun? Or is it this?

"The language of friendship is in the words and pictures of my yearbook." From cover to cover it is one long memory.

The yearbook staff worked long and steady to compile the 1975 Victorian. With the help of three great photographers and the talents of the staff, this yearbook was made possible. Most of the staff had never worked on a yearbook before and since we signed with a new company, one word which thoroughly describes the Victorian is experimentation.

Different ideas and patterns are expressed on the pages of the book. Hopefully, they tie together and present the theme of this book - nostalgia. A reminiscing or remembering of something close to you. That we hope, is what your yearbook is to you--memories.

We also wish to extend all the best to the 1975 Graduates. To the undergrads we hope that you will all pitch in, get involved and make yourself worthy of Vic. We would also like to apologize for any mistakes in this book. Therefore, if you don't read our message, you won't get our apology.

All the best,

Landis Symington
Leslie Rattray

Landis Symington and
Leslie Rattray,
Victorian Co-Editors

1974—1975 Victorian Staff

BACK ROW, Left to Right: Bruce, Mrs. Lindenberg, Susan, Leslie, Landis. MIDDLE ROW: Joanne, Sharon, Dwight, Brian. FRONT ROW: Helen, Ping, Linda, Doug.

Photographers

Hilda, Scott, Doris

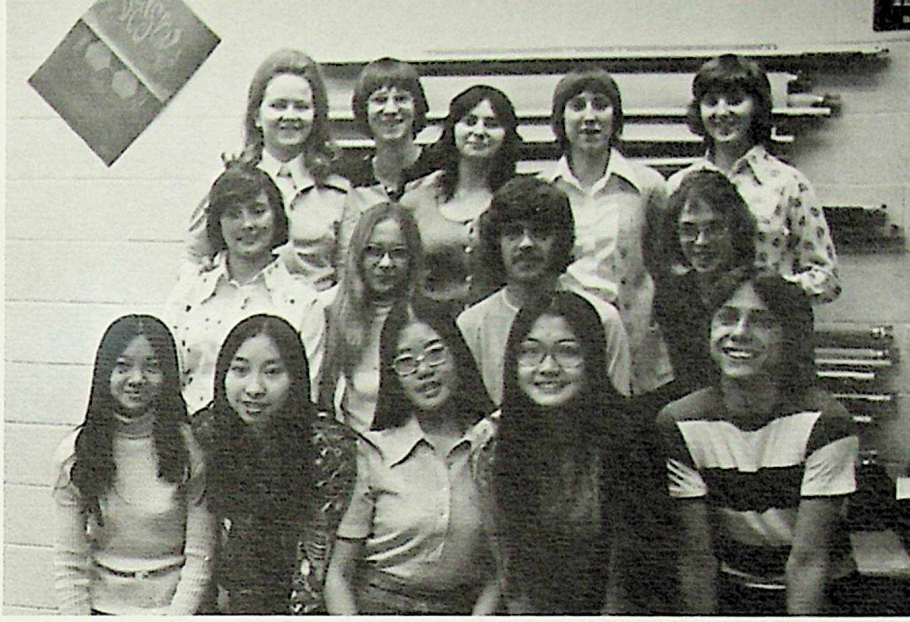

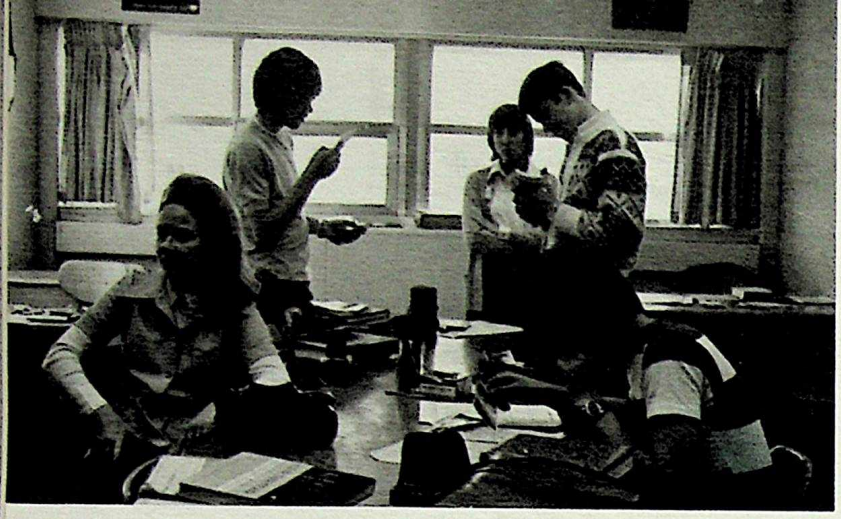

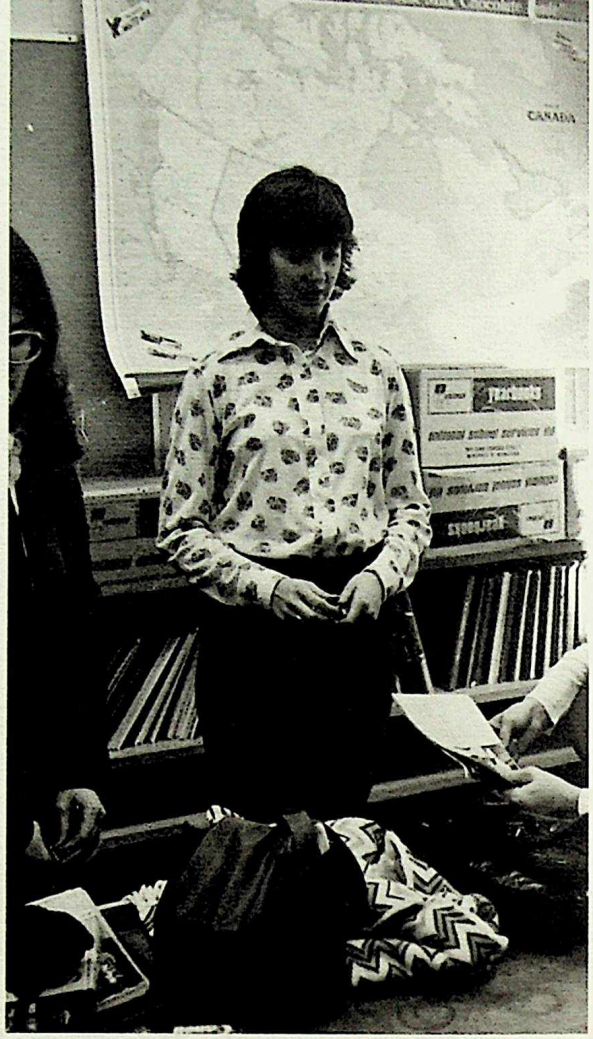
CANADA

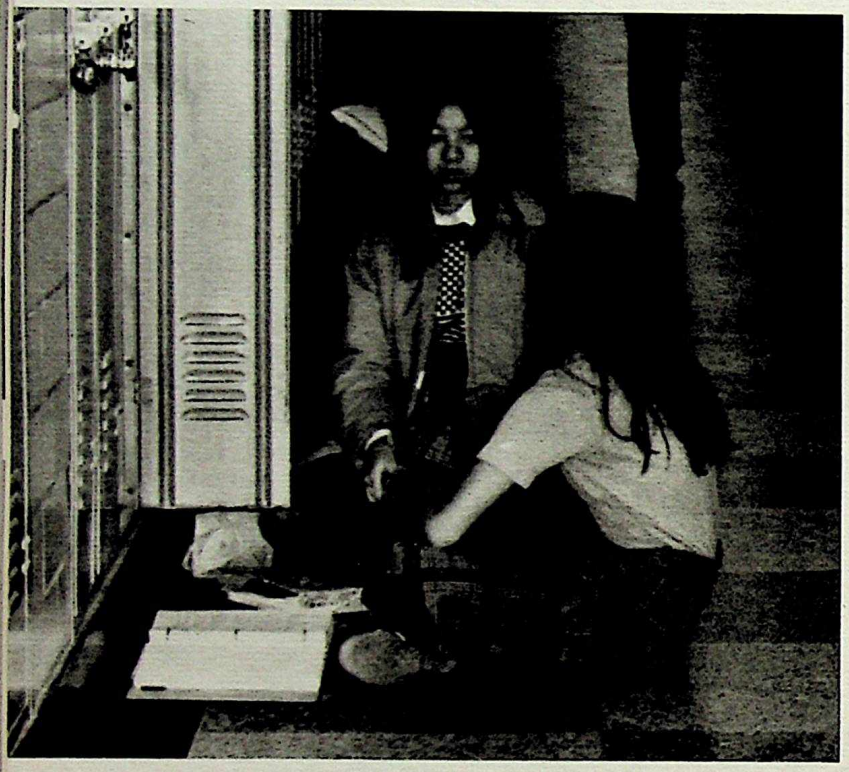

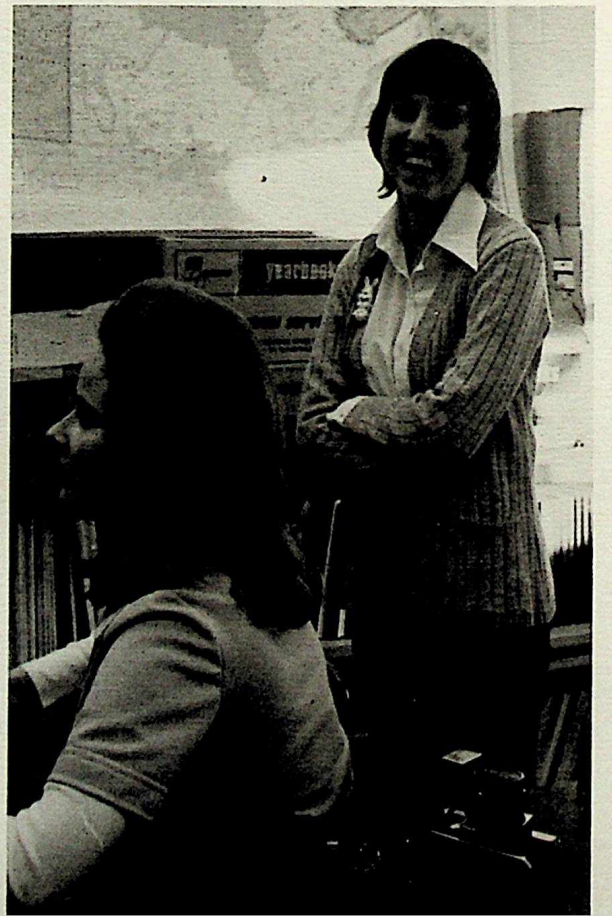
yearbook

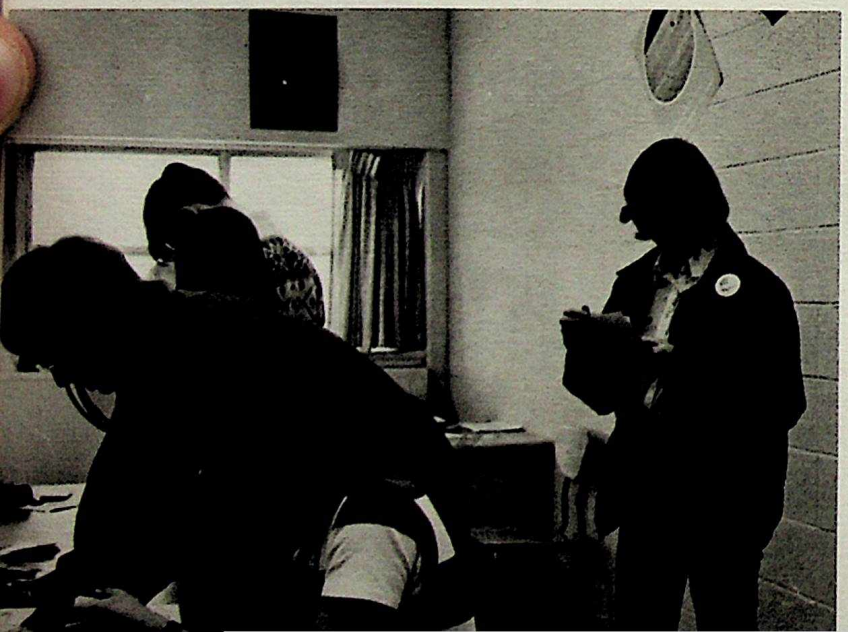

IN FLANDERS FIELDS

In Flanders fields the poppies blow
Between the crosses, row on row,
That mark our place; and in the sky
The larks, still bravely singing, fly
Scarce heard amid the guns below.

We are the Dead. Short days ago
We lived, felt dawn, saw sunset glow,
Loved and were loved, and now we lie
In Flanders fields.

Take up our quarrel with the foe:
To you from failing hands we throw
The torch; be yours to hold it high
If ye break faith with us who die
We shall not sleep, though poppies grow
In Flanders fields.

--John McCrae (1872-1918)

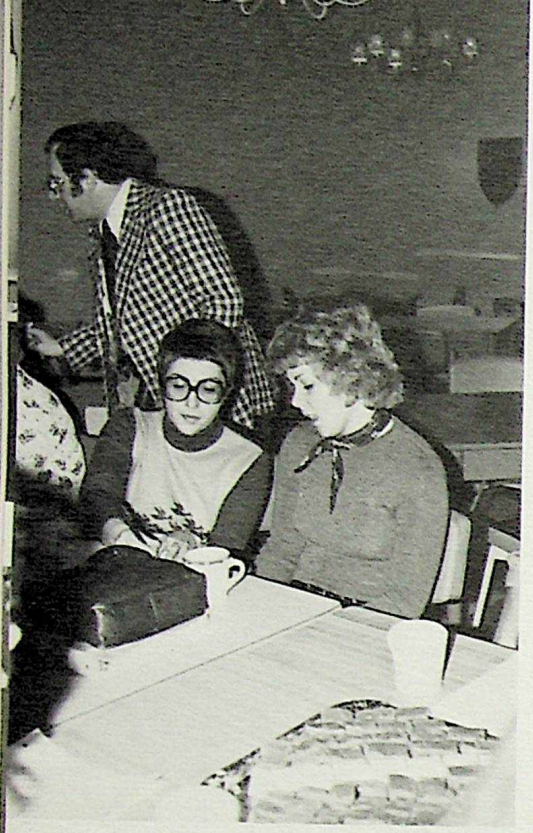

Miss Redman 1974

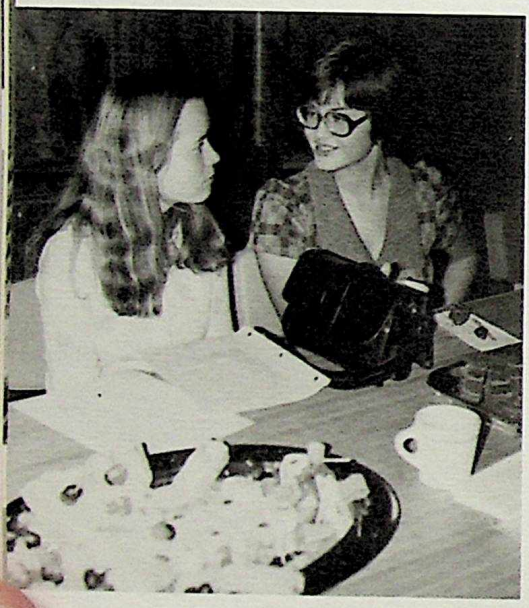

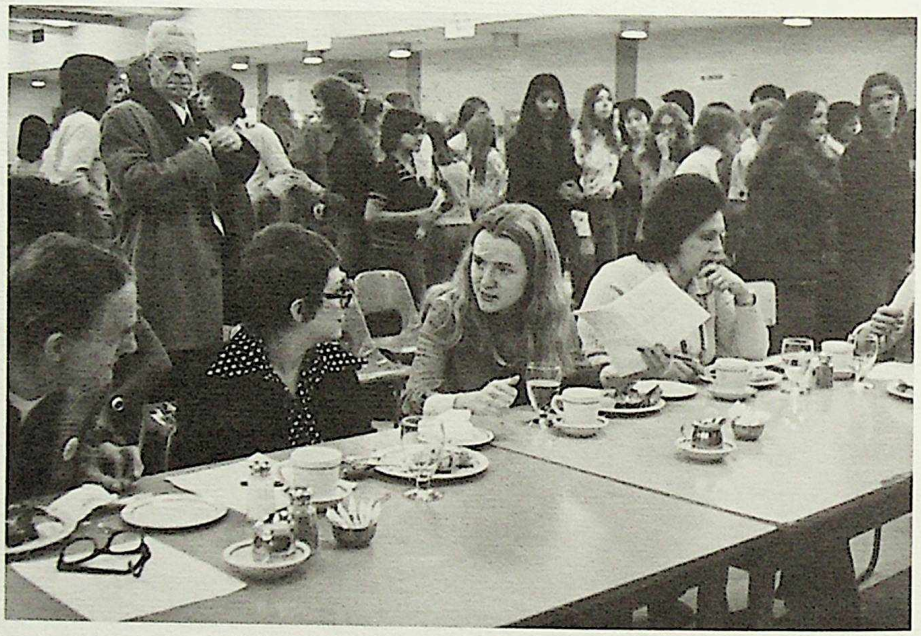

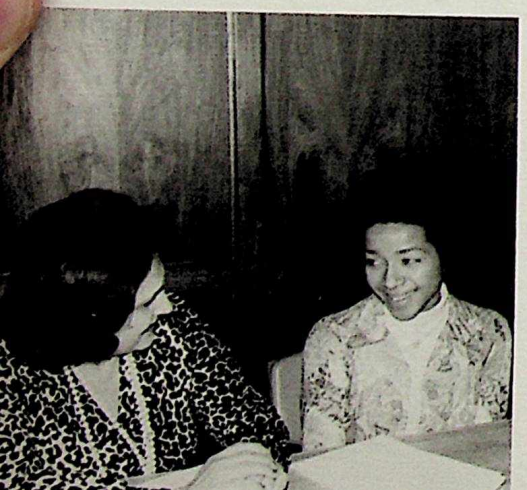

The Finalists

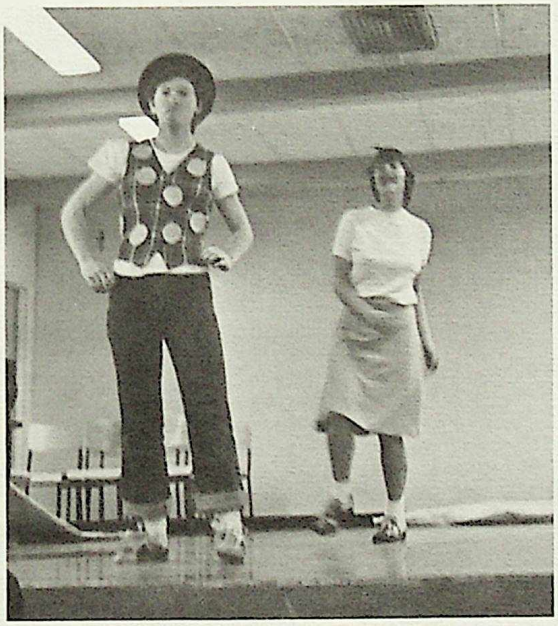

Miss Redman

Marion Mann

The Miss Redman contestants were judged over a week of activities. It was Friday, after the Miss Redman Tea, that the judges compiled their score sheets and arrived at a decision. Saturday night, at the Miss Redman Dance, Marion Mann was crowned Miss Redman 1974.

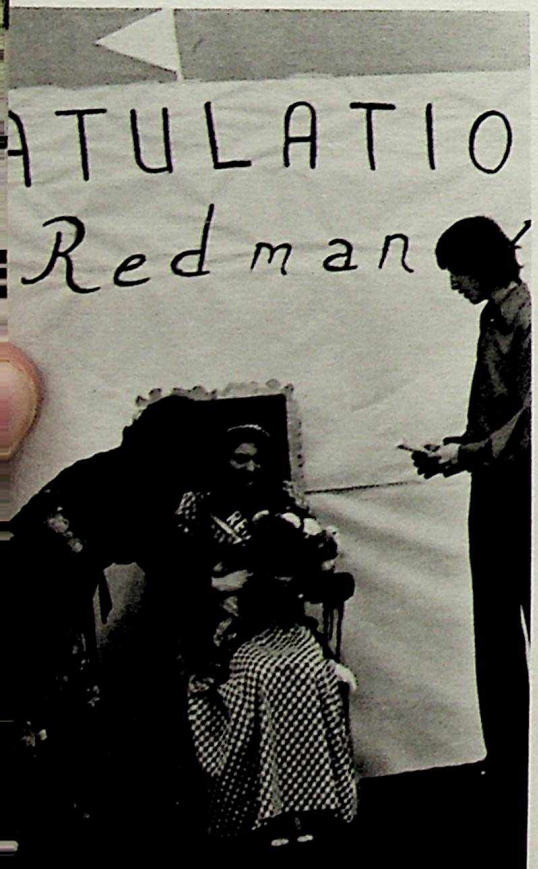

You can always tell how good the food is by the size of the crowd.

Look guys, we can do it! Only two more steps left.

Secret Passage.

Oh, gee whiz, Herbie! I missed you during math!

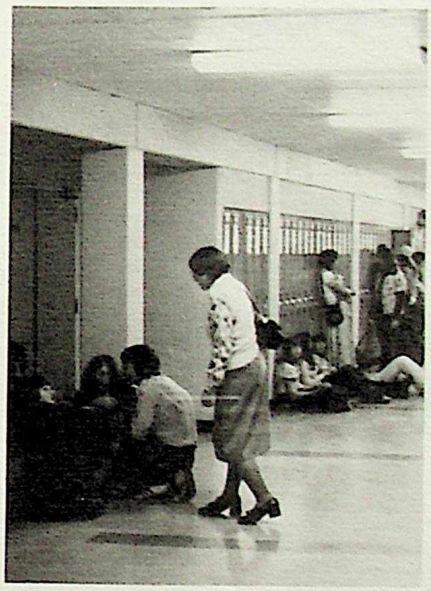

Have any of you seen my locker lately?

No, my girdle is not killing me!

Sigh . . .

But I don't wanna go to a staff meeTING!

Gabby Girls . . . Say it, don't spray it.

School is...

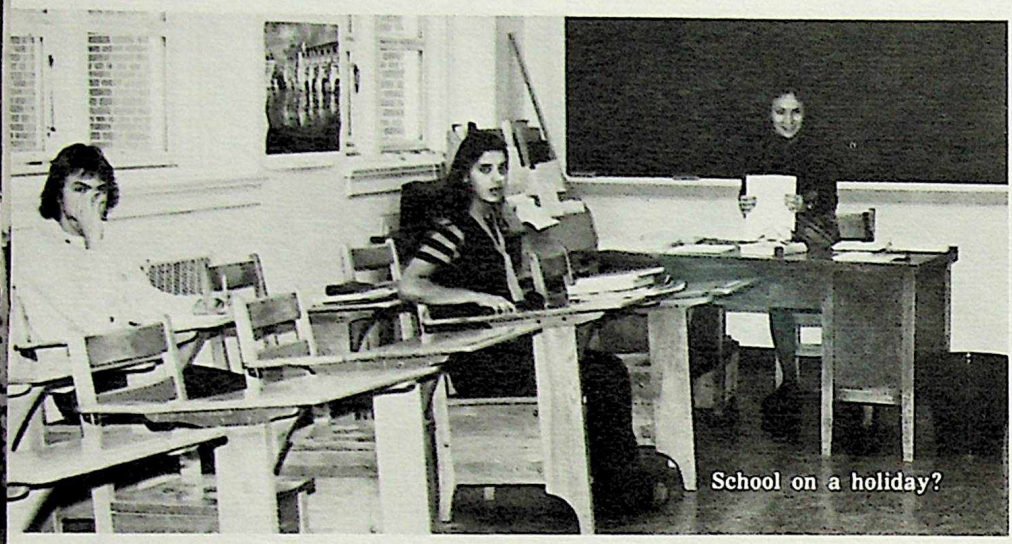
School on a holiday?

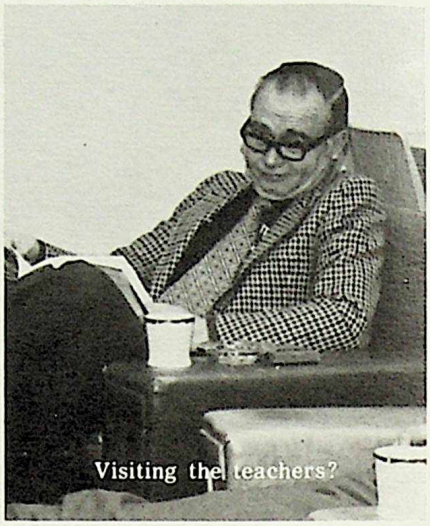
Visiting the teachers?

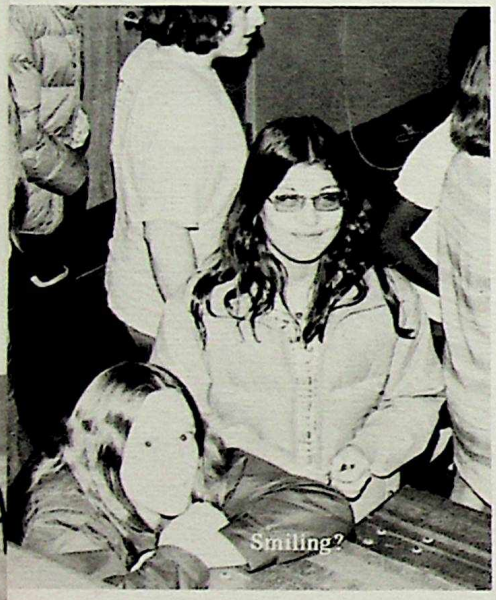
Smiling?

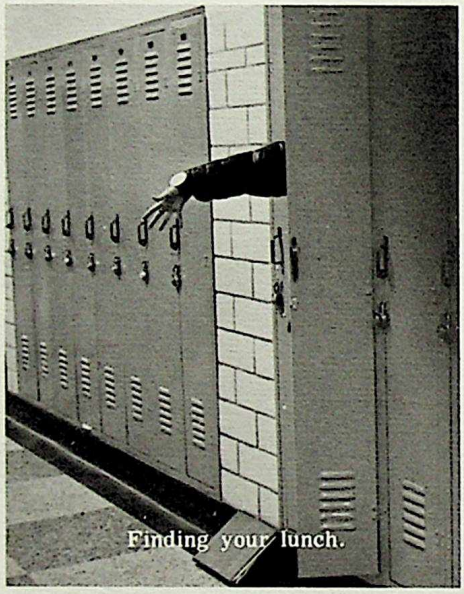
Finding your lunch.

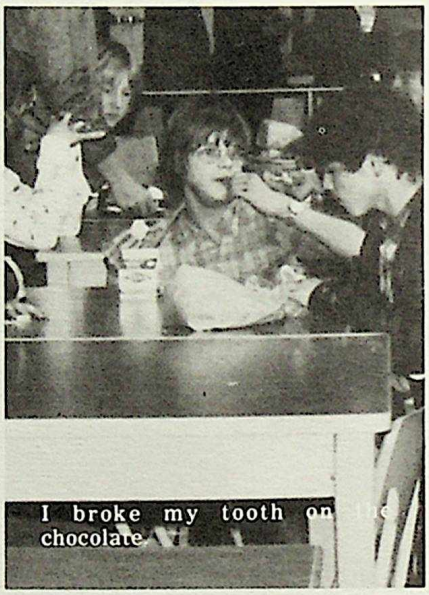
I broke my tooth on the chocolate.

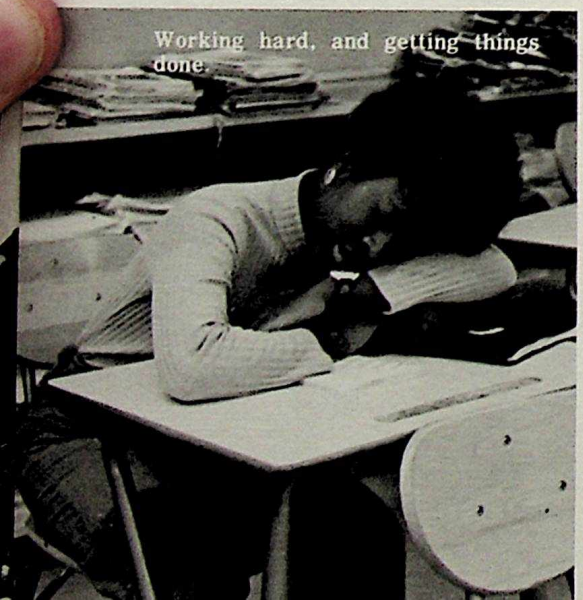
Working hard, and getting things done.

A victim of the cafeteria.

seventy-five

Clubs

Grad Council Advisors: MRS. HOWE, MRS. NEW

Argosy Advisors: MRS. URE, MISS WALLS

Marksmen Advisor: MR. TERNER

Redmen Radio Advisor: MISS WALLS

Square Dancing Advisors: MISS RICHARD, MR. GOUCHEY

Ski Advisors: MRS. DAWSON, MR. NACIUK

Curling Advisor: MR. TOMLIN

Debating Advisor: MR. SMILANICH

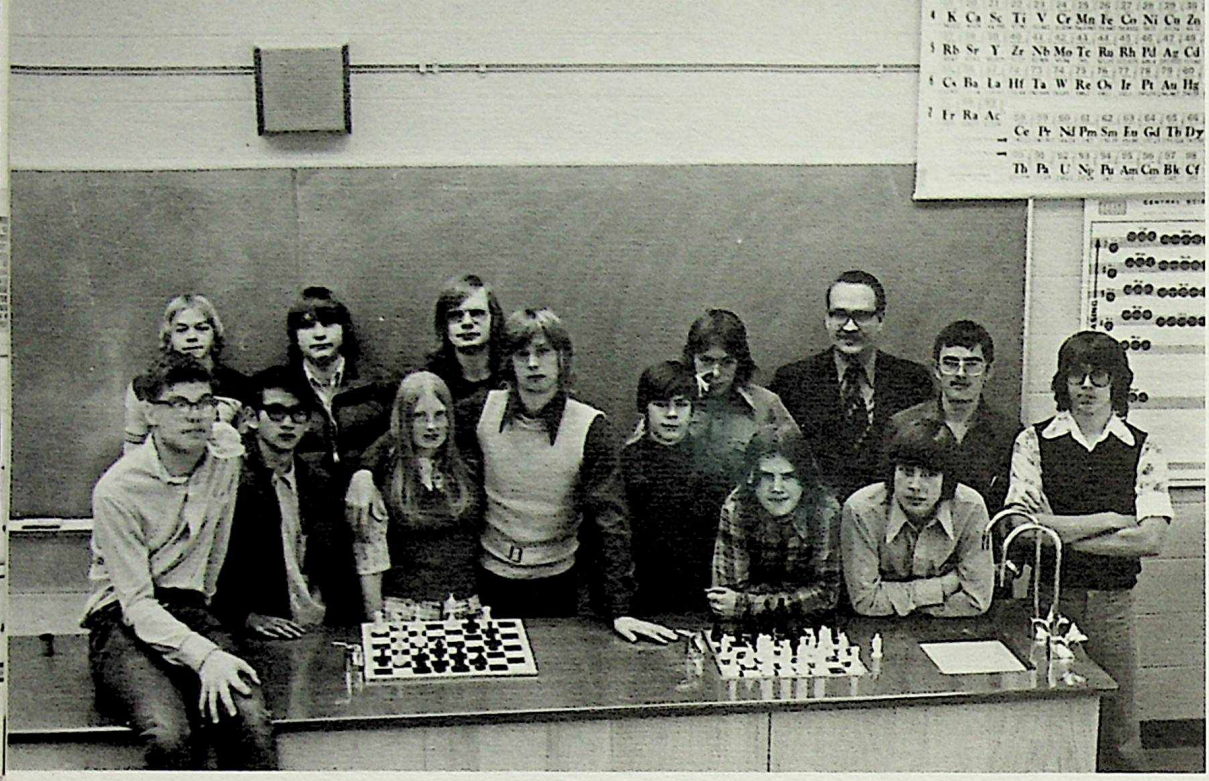

Chess Advisor: MR. RUNTE

Science Advisors: MR. GLEN, MR. HUNT

German Advisor: MR. JUTHNER

Ukrainian Advisor: MISS MELNYCHUK

French Advisor: MR. FERGUSON

Lapidary Advisor: MR. FOWLER

Band Advisor: MR. ZWOZDESKY

V.T.R. Advisor: MR. HRYTSAK

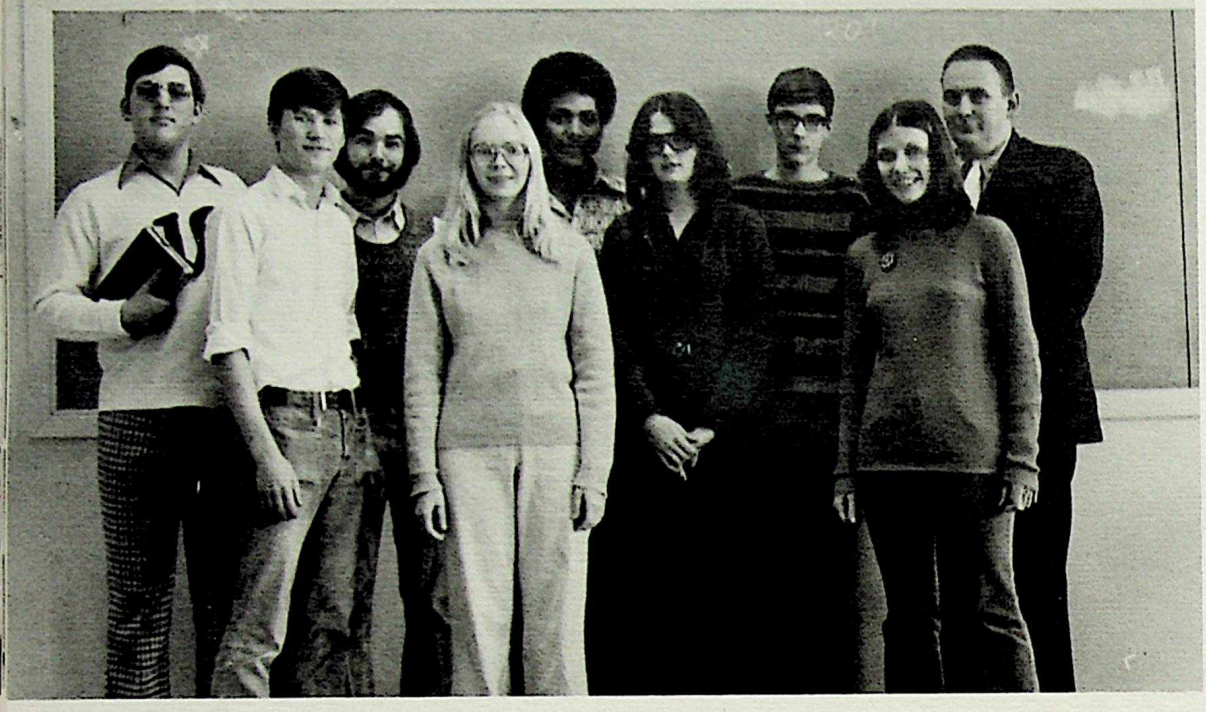

Campus Life Advisor: MR. HARING

Table Tennis Advisor: MR. ZIA

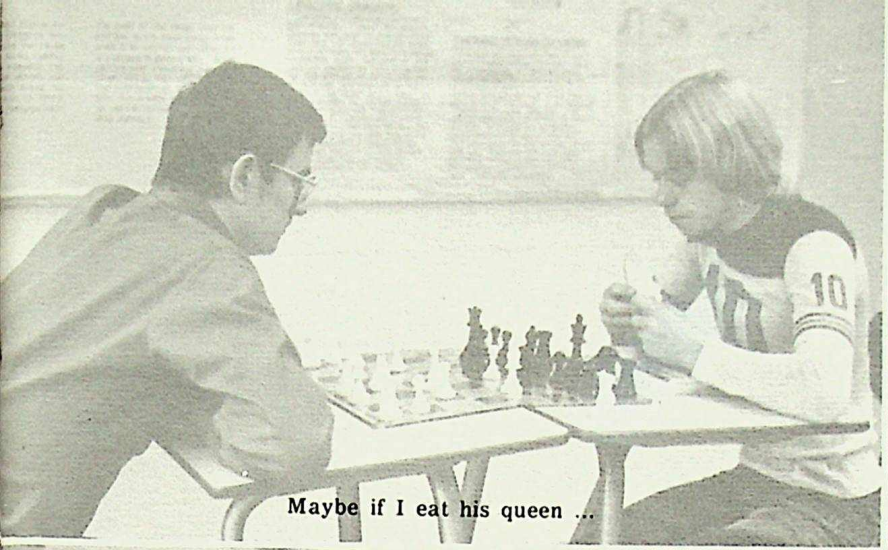

Maybe if I eat his queen ...

One more step and we'll shoot!

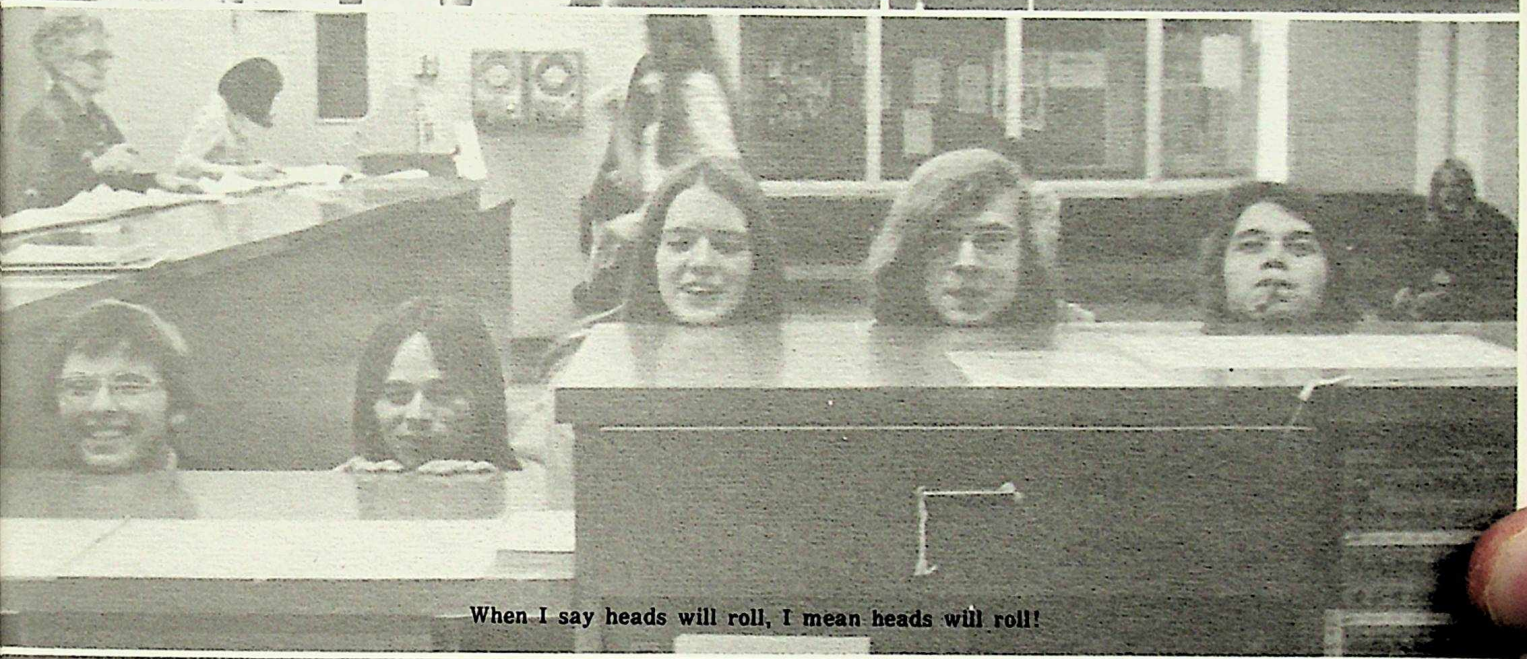

When I say heads will roll, I mean heads will roll!

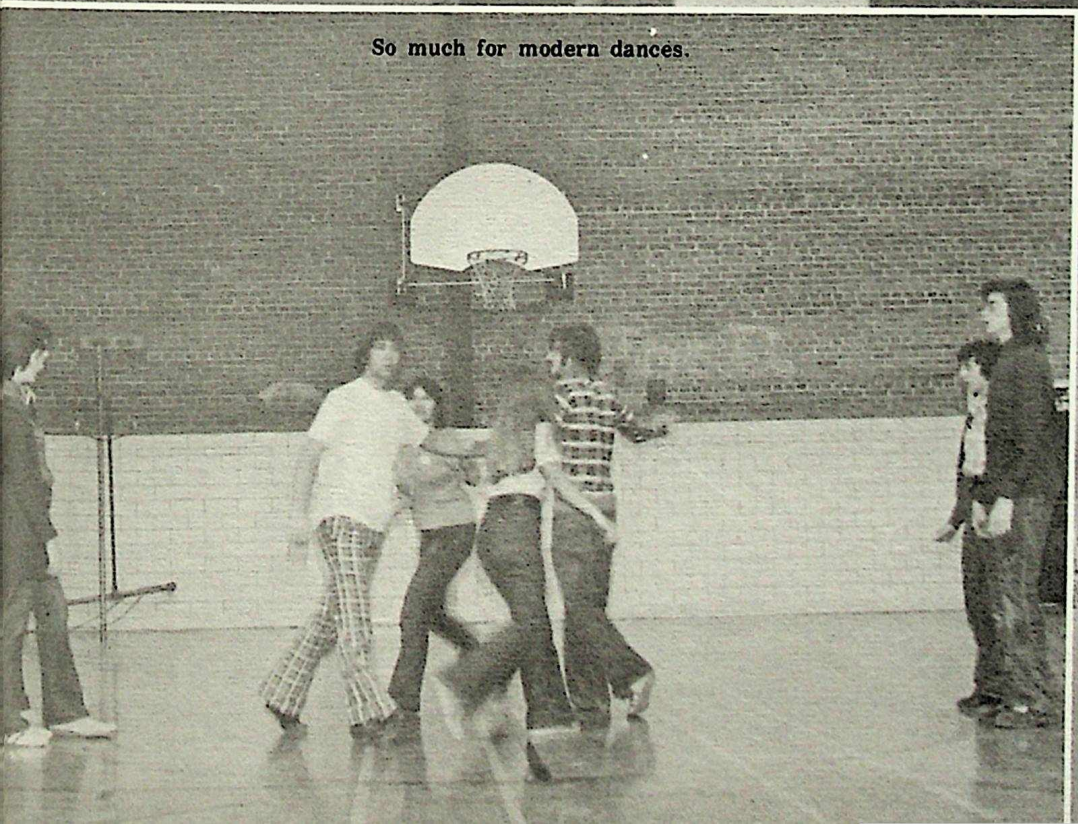

So much for modern dances.

Grad council always was turned around.

Harlem Clowns

Nov. 29th

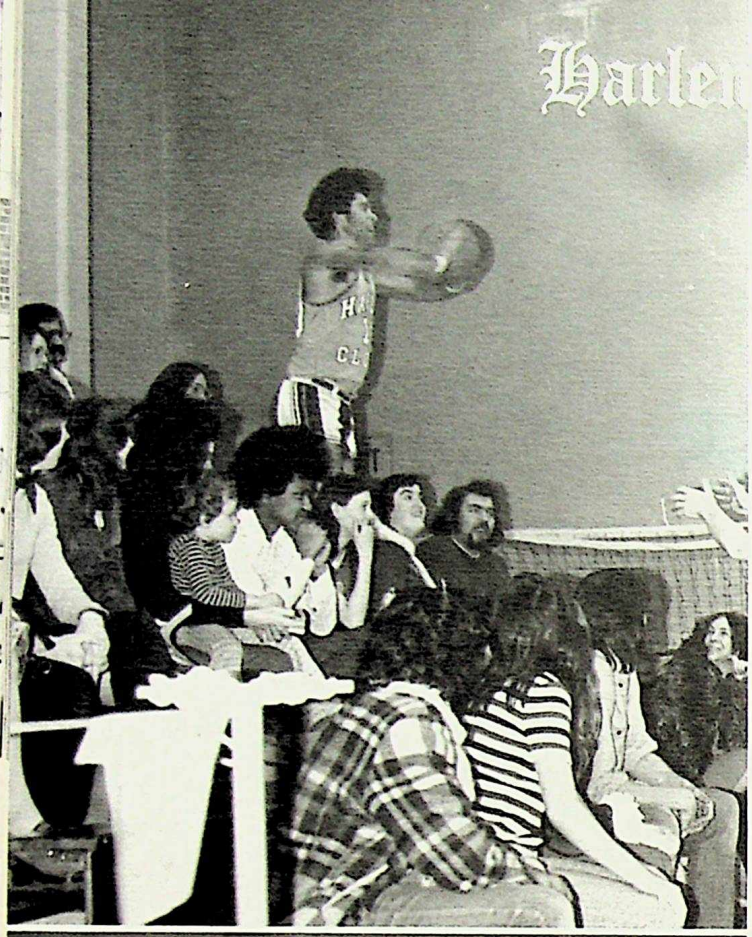

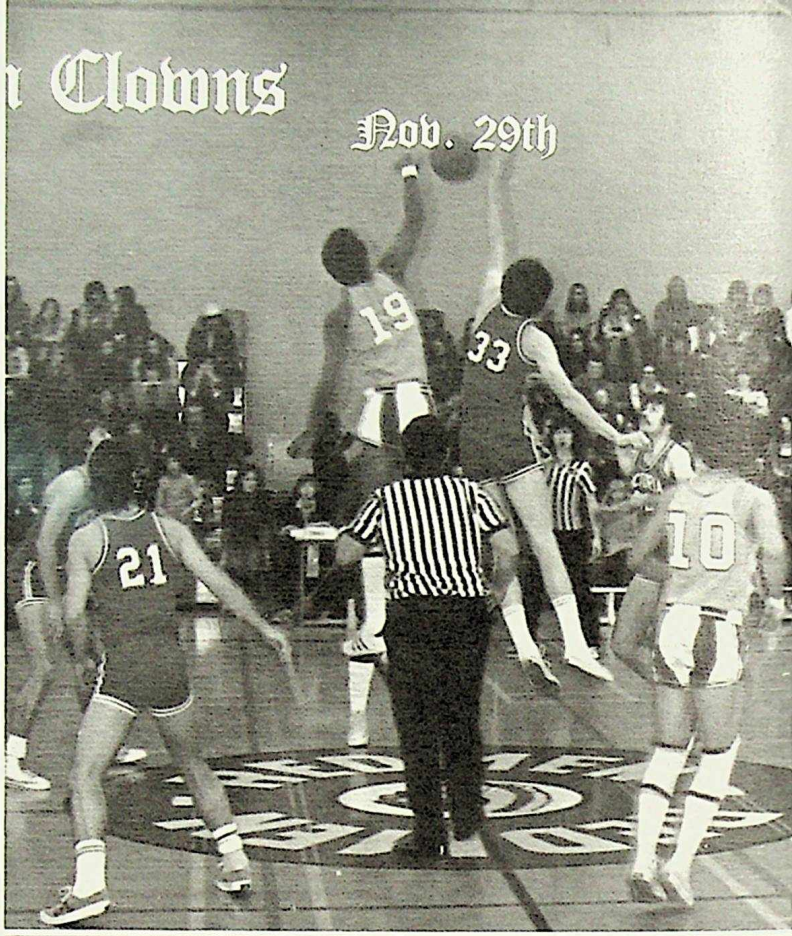

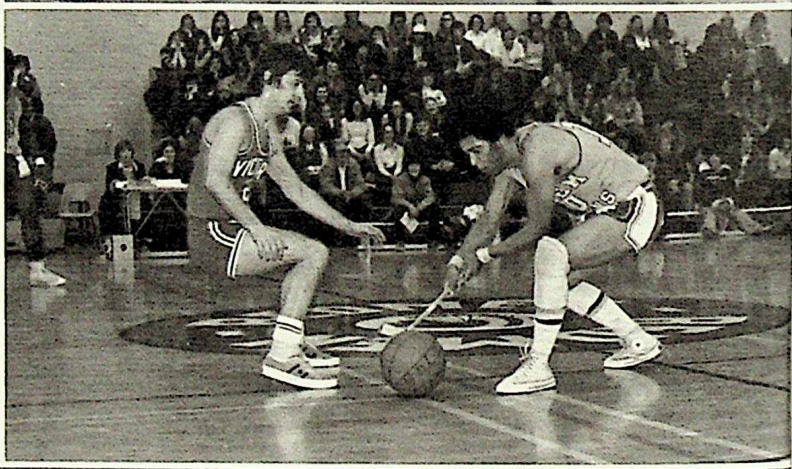

seventy-five

SPORTS

Seniors

BACK ROW, Left to Right: Rex Bryant, Greg Gustafson, Dennis Fiegal, Kam Siffeldeen, Jim Millard, Lorne Lopatka, Lorne Tomlin, Graham Mills, Bill Matheson, Ron Friss. MIDDLE ROW: D. Lopatka, Coach; Dennis Wick, Dave Wynn, Doug Chester, Rick Van Rikxoord, Tim Mah, Dave Olsen, Rick Murray, Randy Jabs, Jackson Lou, Ron Zima, W. Algajer, Coach. FRONT ROW: K. Banner, Coach; Darcy Wilkinson, Tom MacLean, Gary Klassen, Danny James, Jack Lutz, Howard Getty, Gary Daugherty, Doug Slater, Milan Marinkovich.

Juniors

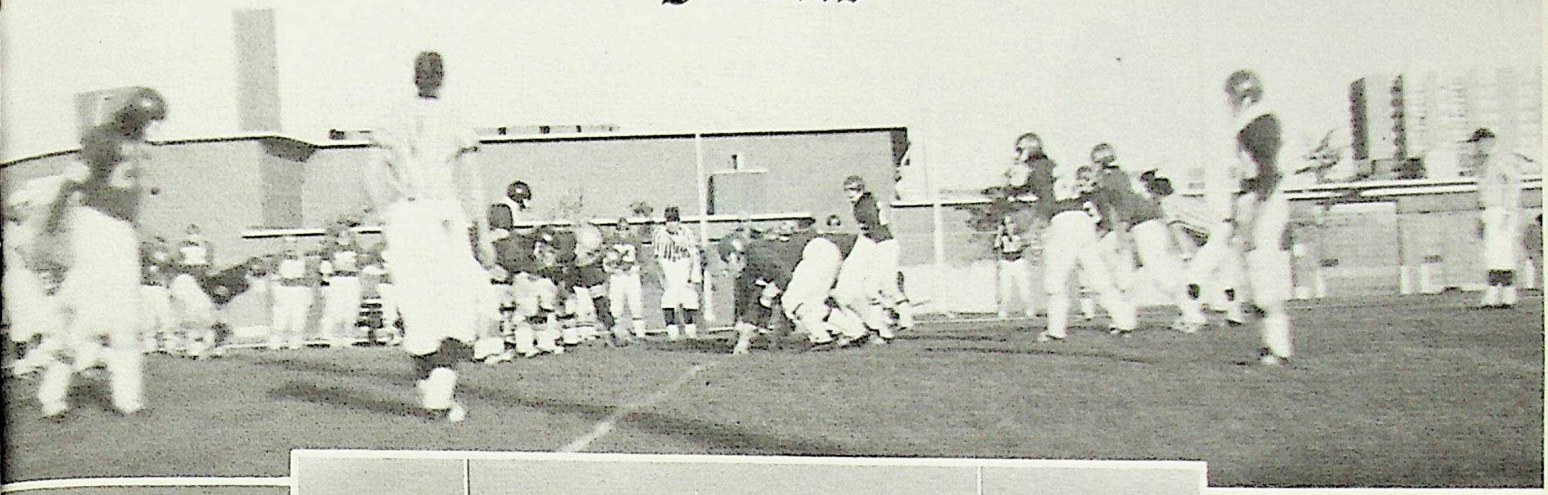

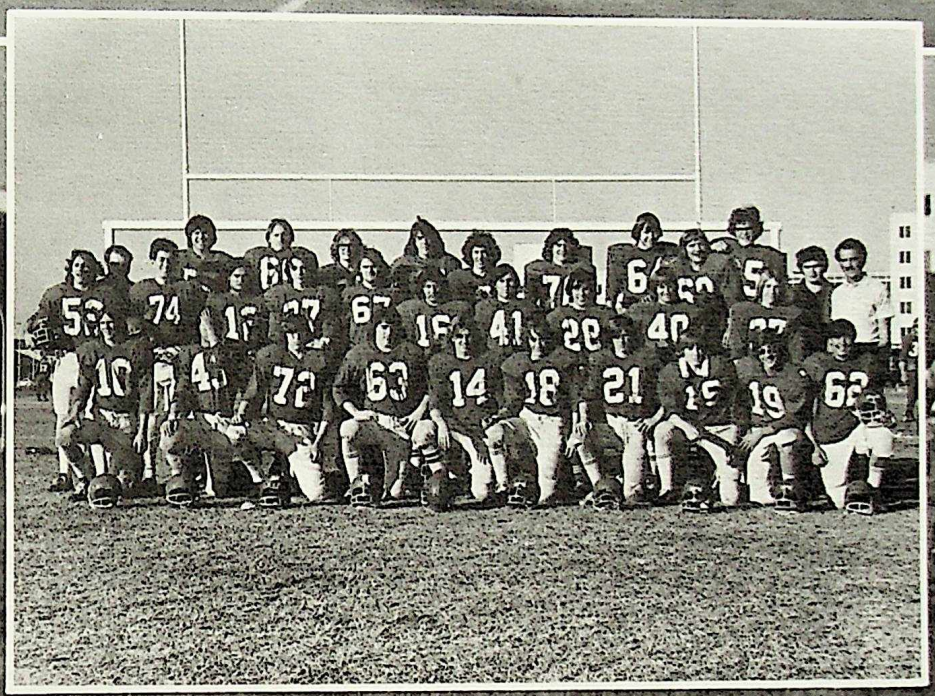

BACK ROW, Left to Right: James Mah, Tony Horobec, Brian Borgia, Brian Hogan, Brad Culver, Randy Coley, Grant Payne, Marty Shulz, Sig Doring. MIDDLE ROW: Jeff Connors, Lyle Atkinsson, Wade McDonald, Greg Faryna, Dave Danyluk, Al Alexandriuk, Coach Weisbrot, Coach Kates. FRONT ROW: Randy Stinchcombe, Peter Chan, Norm Pawluk, Mike Horne, Barry McGillivray, Steve McLachlan, Adam Watts, Mark Malinowski, Jerry Collins, Steve Pennock. MISSING: Coach Watson, Coach Moer.

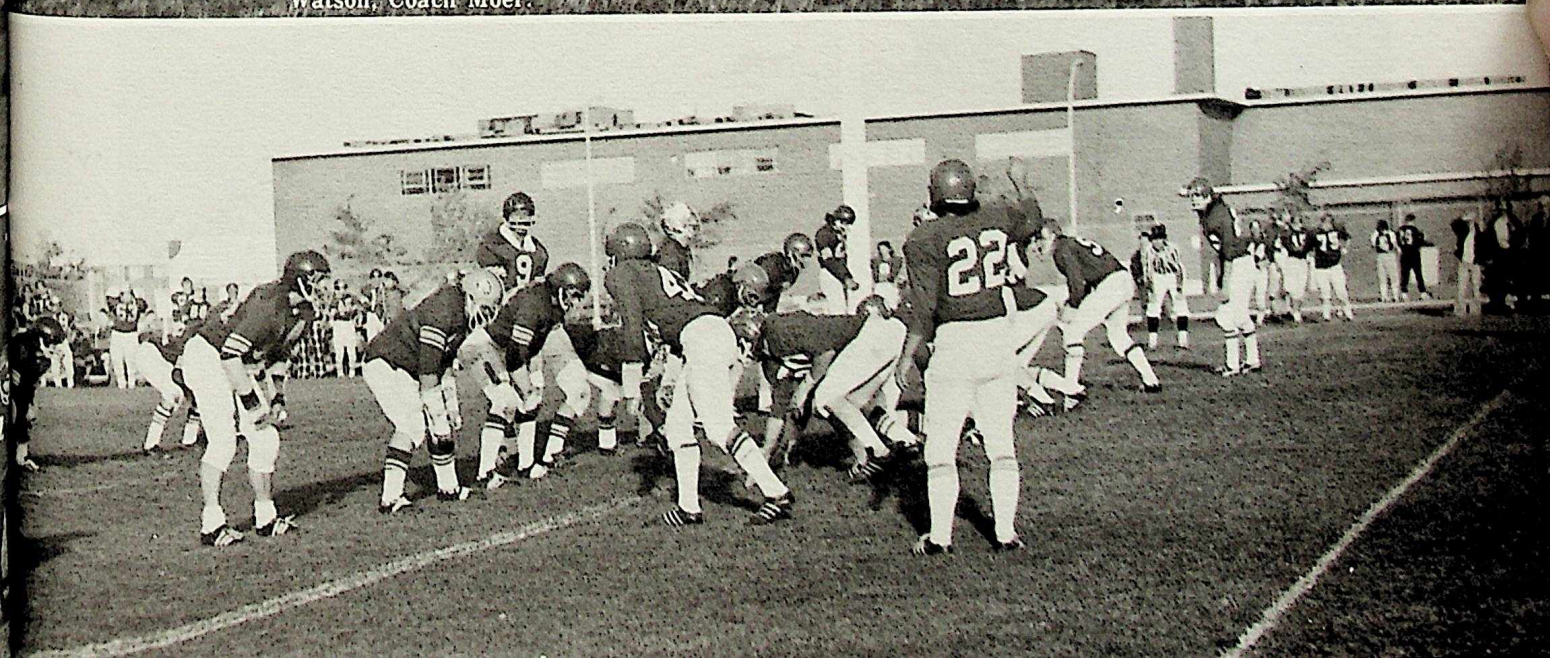

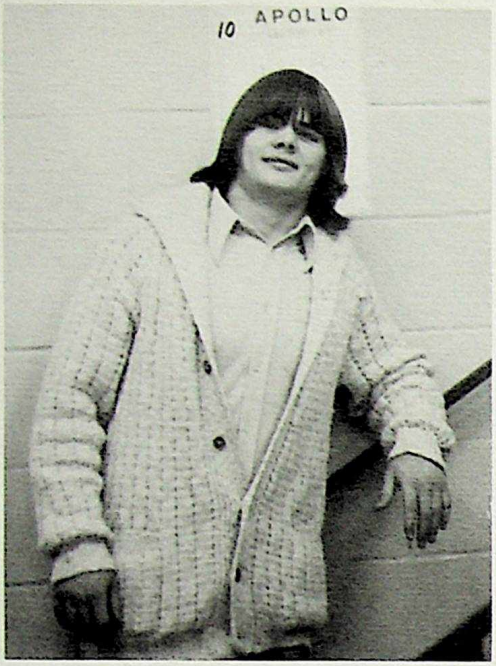

Doug Chester 34 OHB

Selected as the winner of the team's most Valuable Player Award, Doug scored 10 majors this season of which five were attained in one game against Queen E.

Football Awards '75

Gary Dougherty 51 LB

Although plagued by wrist and ankle injuries, that didn't stop Gary from winning the Best Linesman Award. This type of determination will get us honors in '75.

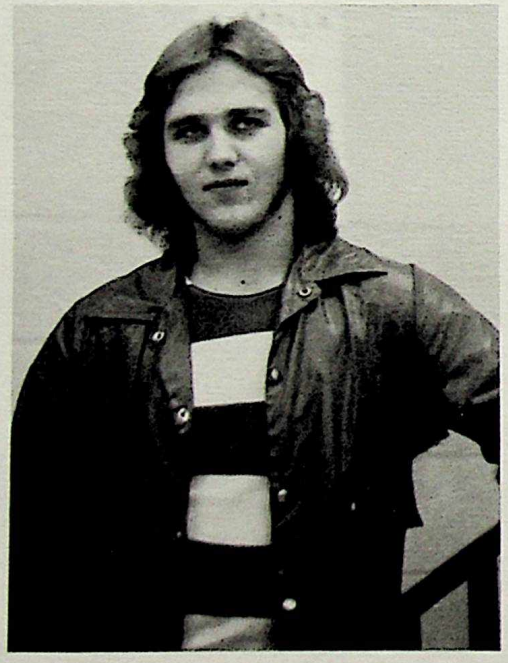

Lorne Lopatka 33 MLB

Being the strongest link in the defensive line earned Lorne the Best Defensive Player Award. With interests such as beer and money, it seems football is the right place for him.

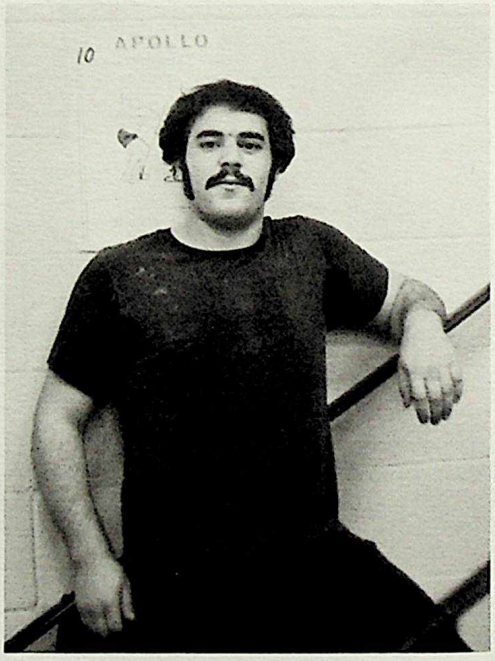

Kam Siffledeen 66 DT

Following his hero's footsteps (Doug's -- who else?) was just the right thing to do. Because of this, Kam received the Best Rookie Award. More guys like Kam, and there's no stopping the Redmen!

Vic's wrestling team finished off a successful season by capturing the 'B' trophy. The meet was held on February 21 at Queen Elizabeth High. The team involved 26 energetic and dedicated athletes all of whom displayed a great deal of desire and courage throughout the wrestling season. Congratulations to all the Redman Wrestlers on their excellent performance!

Wrestling

FIRST ROW, Left to Right: Mr. Phelan, Gary Daugherty, Tim Mann, Murray Schultz, Erol Dogan, Tim Mah, Julian Brown, Wes Manson, Perry Majeau, Mr. Algajer, Coach; Walter Sawan. SECOND ROW: Robert Dickinson, Al Alexandriuk, Steve McLachlan, Randy Jabs, Adam Watts, Randy Kennedy, Eric Barritt, Ron Johnstone. THIRD ROW: Vern Griesheimer, Chan Mankasingh, Ray Silk, Murray Silk, Gerald Collins, Lester Maw, Blake Hitchcox, Dave Dyer.

Senior Girls' Volleyball

BACK ROW, Left to Right: Mrs. Wyley, Coach; Joanne Groensteyn, Rosemary Kunyk, Bobbi Solowan, Yvonne Dirks, Elaine Stone, Leslie Morgan, Carol Enns. FRONT ROW: Julie Leigh, Gail Klassen, Marion Mann, Peggy Hill, Sonya Belay.

Senior Boys' Volleyball

FIRST ROW, Left to Right: Mr. Specht, Coach; Robin Wong, Dave Wynn, Randy Ruryk, David Monilaws, Steve Campbell. SECOND ROW: Darrell MacIntosh, Rob James, Gordon Gee, Brian Gemmell.

Junior Girls' Volleyball

LEFT TO RIGHT: Shelly Waters, Judy Ellis, Brenda Johns, Bev Crocker, Gina Wigston, Cheryl Chater, Cathy Lucas, Joyce Woo, Mrs. M. Stewart, Coach.

Junior Boys' Volleyball

BACK ROW, Left to Right: Mr. G.F. Haddow, Coach; Craig Beaupre, Jim Duke, James Mah, Willie Eng, Ken Dobson, Randy Kennedy. FRONT ROW: Tom Nixon, Tim Thompson, Captain; Barry Adkisson, Mark Lefebvre, Terry Elniski, David Blasius, Lorne Thompson.

Senior Girls' Basketball

BACK ROW, Left to Right: Carol Enns, Gail Klassen, Marion Mann, Joanne Groenesteyn, Barb Pratt, Bobbi Solowan, June Carlin, Leslie Morgan. FRONT ROW: Julie Leigh, Elaine Stone, Marianne Anderson, Bev Crocker, Sonya Belay. MISSING: B. Richard, Coach.

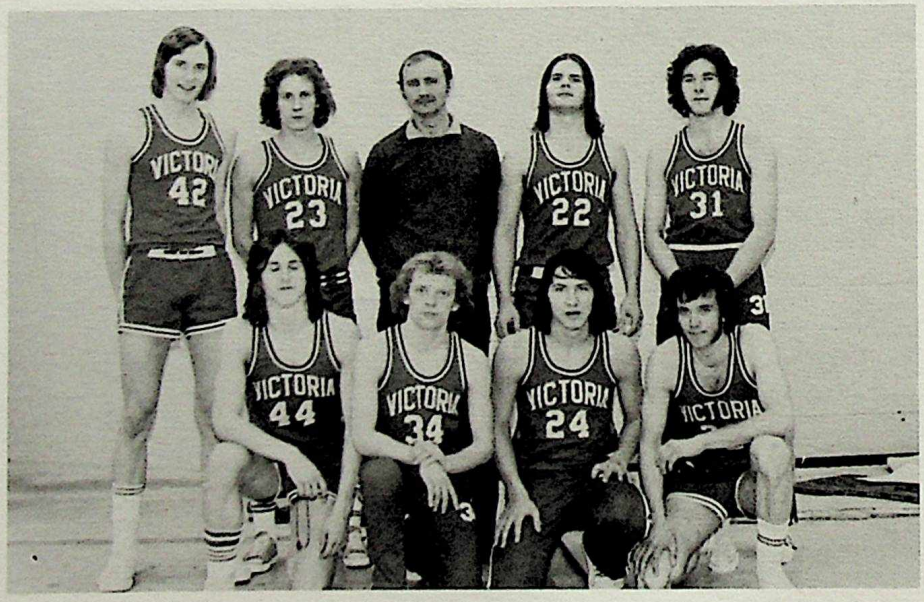

Senior Boys' Basketball

BACK ROW, Left to Right: Ron Friss, Rick Klamm, Dr. Smith, Coach; Doug Chester, Graham Mills. FRONT ROW: Lorne Tomlin, Rick Murray, Alvin Kozak, Don Gardener, Captain. MISSING: Rex Bryant, Dave Chan, Keith Smith, Assistant Coach; Doug Slater, Manager.

Junior Boys' Basketball

BACK ROW, Left to Right: Craig Frizzel, Coach; Brent Callingwood, Coach; Jackson Loo, Steve Campbell, Joe Kochan, Grant Payne, James Mah, Jeff Pierini, Captain. FRONT ROW: Randy Tate, Manager; Doug Brodie, Tim Thompson, Captain; Matt Fisher, Henry Groenesteyn, Bill McDonald, Manager. MISSING: Rory Squires.

Badminton Team

FIRST ROW, Left to Right: June Carlin, Roland Finkbeiner, Jim Mah, Jerry Mah, Mark Brodgesell, Bobbi Solowan. SECOND ROW: Barb Pratt, Mrs. Schimmel, Assistant Coach; Mr. Gouchey, Coach; Miss Richard, Assistant Coach; Marian Szmyt. THIRD ROW: Stan Mah, David Wong, Gordon Gee, Gary Baziuk. FOURTH ROW: Leslie Morgan, Marianne Anderson, Elaine Stone.

Senior Cheerleaders

We're for the red, we're for the white,
We're for the team that's got the fight.
The red, the white, the team, the fight,
Yeah VIC!

Judy Tye

Susan Kuester

Bonnie Polak

Ingrid Fair

Birte Sorenson

Brenda Sarabin

Susan Kurany

Carol Thordarson

Joanne Groenesteyn

Robin Ursuliak

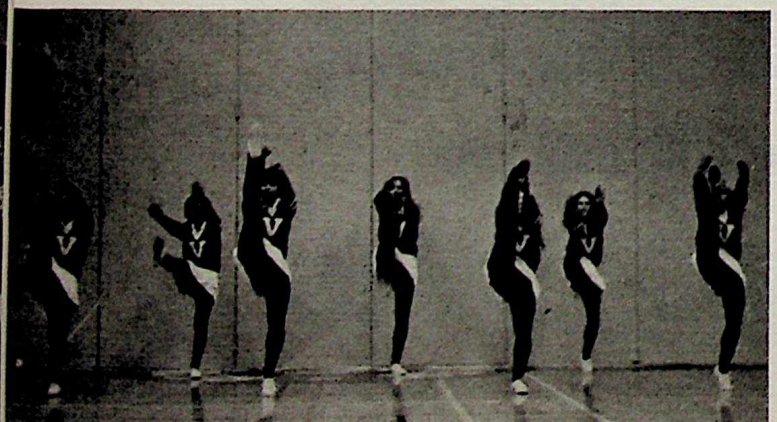

The Junior Squad

Janice Dorish
Manager

Audrey Rutherford

Pat Struyk

Brigitte Semeniuk

Monica Marinkovich

Sharon Shonert

Susan Cleary

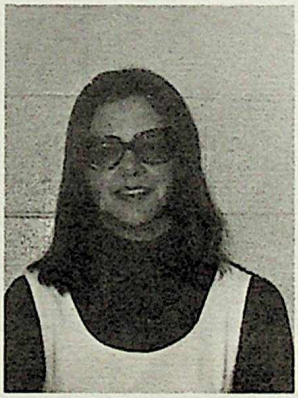

Sandy Smalian

Jean Yuill

Kim Christman
Captain

Terry Buxton

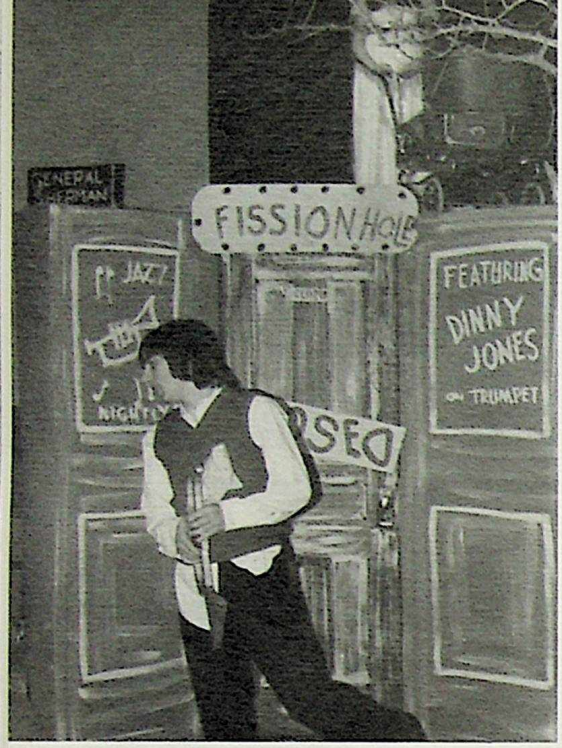

The Performing Arts Department is the only one of its kind in Canada. Three programs are offered: Acting, Stage Technology, and Television Crafts; all aimed at training participants for jobs in the theatre and broadcasting. Graduates of the programs are now working in their chosen fields across Canada, in the U.S. and in England. The professional staff, ample facilities, and careful selection of students work together to make an atmosphere for hard work and creativity. Interested applicants who have completed grade ten are interviewed and auditioned before being selected for the program.

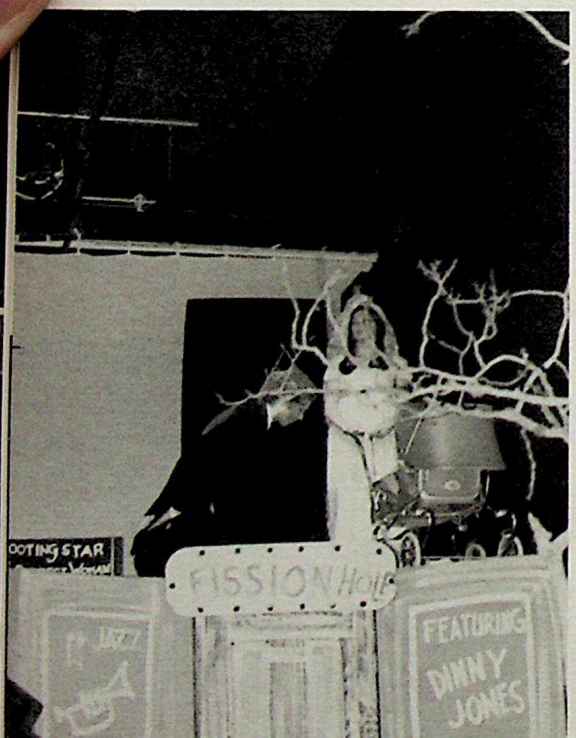

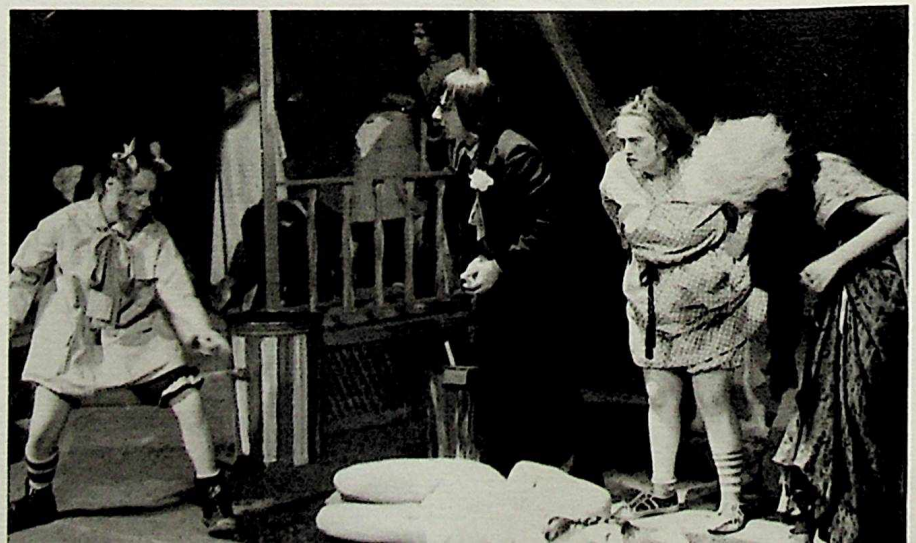

Drama

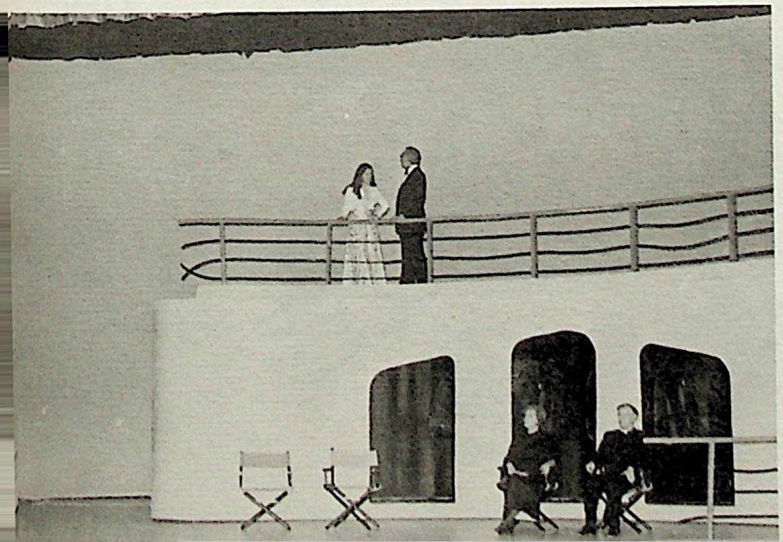

Brian Blanchard

Julie Leigh

Bill Hanson Klassen

Glenn Cardinal

M. Kretzchmar

Gary Daugherty

Lori Anderson

Jasmin Bundschuh

Leslie Battray

Debbie Emerson

Brian Campbell

William Gee

Fat Danyluk

Lee Harry

Fred Allen

Dwight Jackson

Cindy Dykau

Shirley Kaminsky

Debbie Giles

Sharon Boychuk

Theraz Hirjani

Jason Woodlecad

Laurie Wright

Pam Emil

Cheryl Jack

George McLaren

Jerry Yee

Laurel Halina

Marie Alsager

Mike Leif

Janine Trey

Jack Fitz

Louise Chernivsky

Joyce Keller

Dion Brooks

Gloria Campbell

Karna Kaupsila

Susan Chisini

Bonnie Fitz

Carol Thordarson

Wally Skaperinsky

Diana Jackson

Gary Pilgaard

Barry Miles

Rita Henrich

Don James

Susan Kuester

Chery Pankewicz

Gwen Meads

Valery Grubb

Urban Sandercock

Timothy Mak

Bobbi Solomon

Valerie Nevill

Kathy Bethune

Gwen Newton

Brenda Shis

Kathleen Meiler

Wendy Rickett

Joan Ward

Lee Campbell

Daphne Hoogle

Cindy Maloney

Cathy Fcarro

Bonnie Stone

Marilyn Neil

Rick Nelson

Landis Symington

Doreen Bell

Hyacinth Manning

Rosemarie Nicholson

Wade Hunter

Lou Rijirse

Vicky Wheatley

Gillian Wallace

Kathy Moss

Carol Thordarson

Connie Wade

Joan Johnstone

Milan Marinkovich

Peggy Strand

Linda Goodman

Kathy

Brenda

Kyra Blackwell McLaughlin

Fox Blackwell

Jane Cardin

Kathy Lowndes

Cathy Jacob

Cheryl Isaacs-Delmar

Peter Martinovich
Bunda Lee Peterson
Wesley Richard
Randy St Jerome
Tisha Nelson
Helen Tolczhuk
Tammy Por
Margaret Wax
Brian Wilson
Doug Lemon
Linda Hansen
Donna Lowana
Ray Hepner
Ruth Eden
Marty Zeto
Debi Skoog
Sally Wolf
Jim False
Marilyn Jenicek
Blanche Janicki
Carol Jakinicke
Christine Munkemi
Edna Kay
Janice Lorich
Mary Ann Ritt
Joni Martin
Patricia Barrows
Heather McKay
Karen Fletcher
Darlene Lee
Florence Sharpe
Marianne Waugh
Tonya
Laura Mayes
Carolyn Hurley
Kathy Nazas
Rob Naismith
Wendy Wagman
Caroline Kelner
Richard Medlock
Donna Lotocki
Jeff Wolansky
Susan Thaster
Bonnie Greenwood

Our Patrons

★ ★ ★ ★ ★ ★ ★ ★ ★ ★ ★ ★ ★ ★ ★ ★ ★ ★ ★ ★

Rhoda Cucheran

Roy Edwards

Honorary Member of the Vic Student Council

Mrs. D.F. Lindenberg

M. Lobay

Johanna F. Lubberts

E.A. Paproski

D.F. Terriff

A & W

10753 - 101 Street

Edmonton Book School

10764 - 101 Street

T. Eaton Co. of Canada

10220 - 101 Street

UIC Bookstore: Marketing Lab

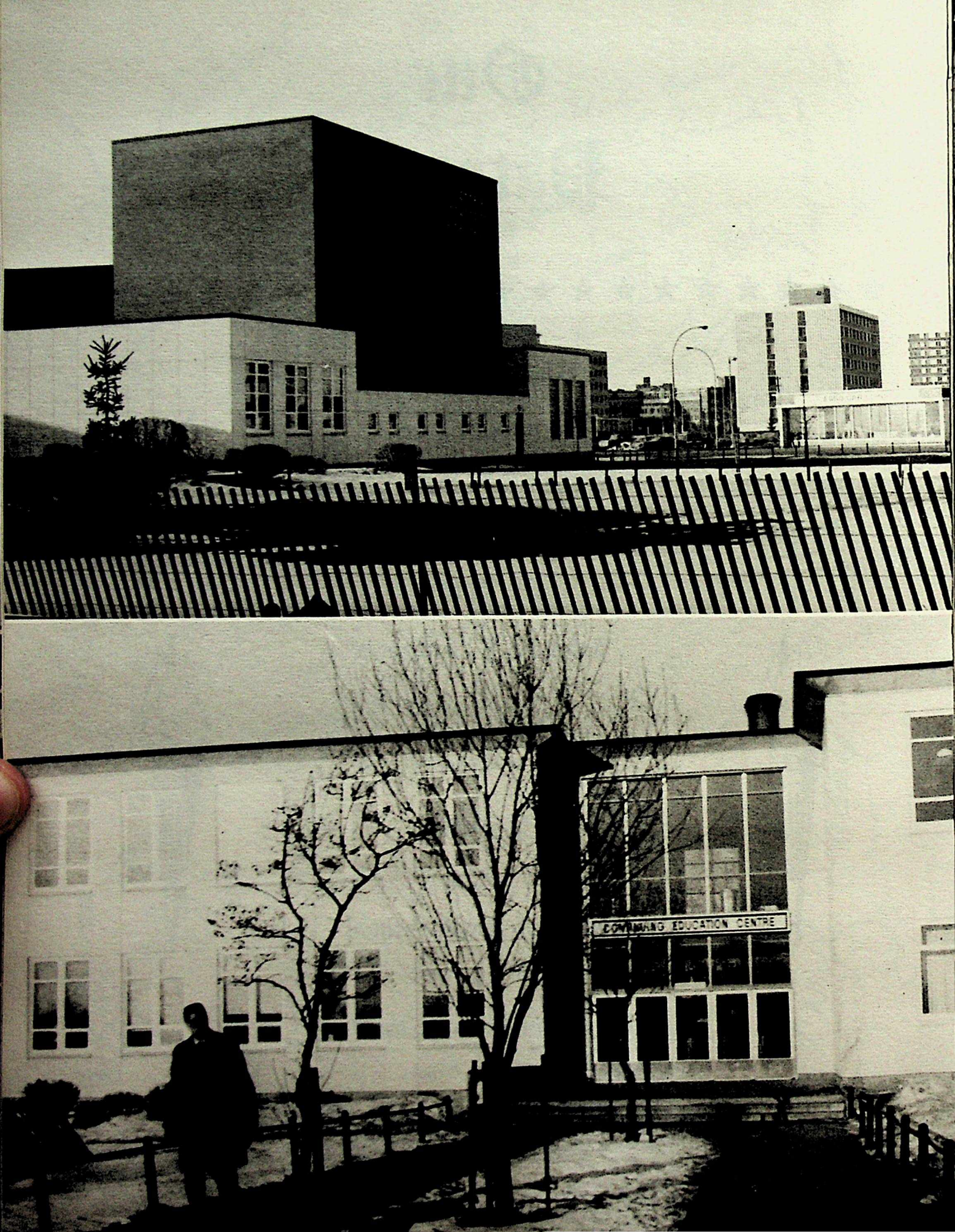
CONTINUING EDUCATION CENTRE

VICTORIA COMPOSITE HIGH SCHOOL

AD 1948

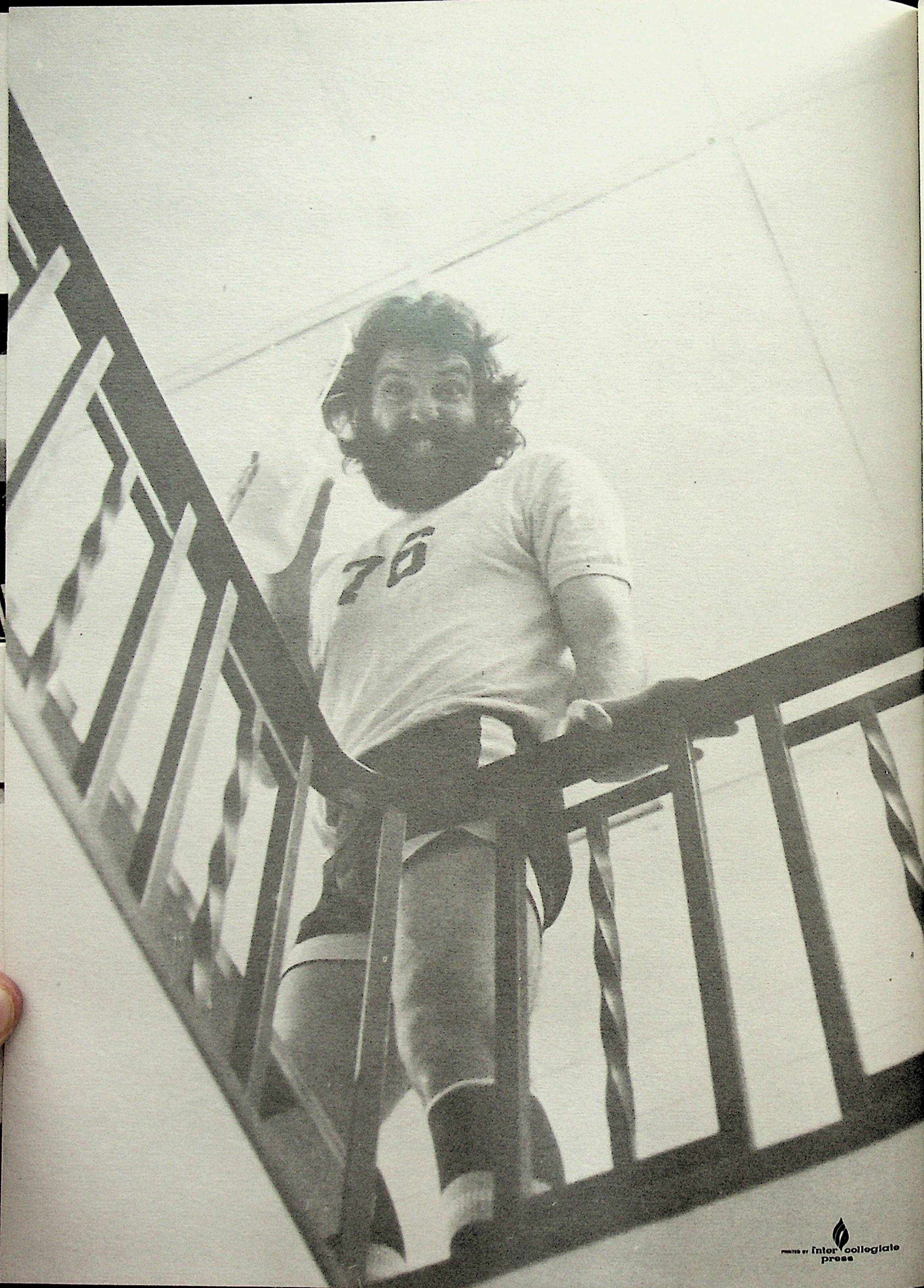

PRINTED BY Intercollegiate press